

PREPARED FOR:
FLORENCE NOLAN
N3182 APRICOT RD.
LAKE GENEVA, WI 53147

PLAT OF SURVEY

KROTT SURVEYING, INC.
N3705 WILLOW BEND LANE
LAKE GENEVA, WI 53147

- OF -

LOTS 11525-11529 BLOCK 207 OF LAKE COMO BEACH SUBDIVISION;
LOCATED IN TOWN 2 NORTH, RANGE 17 EAST, WALWORTH COUNTY,
WISCONSIN

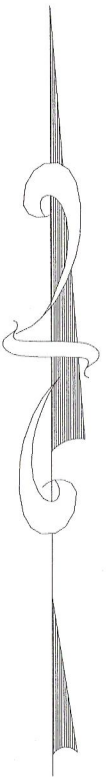
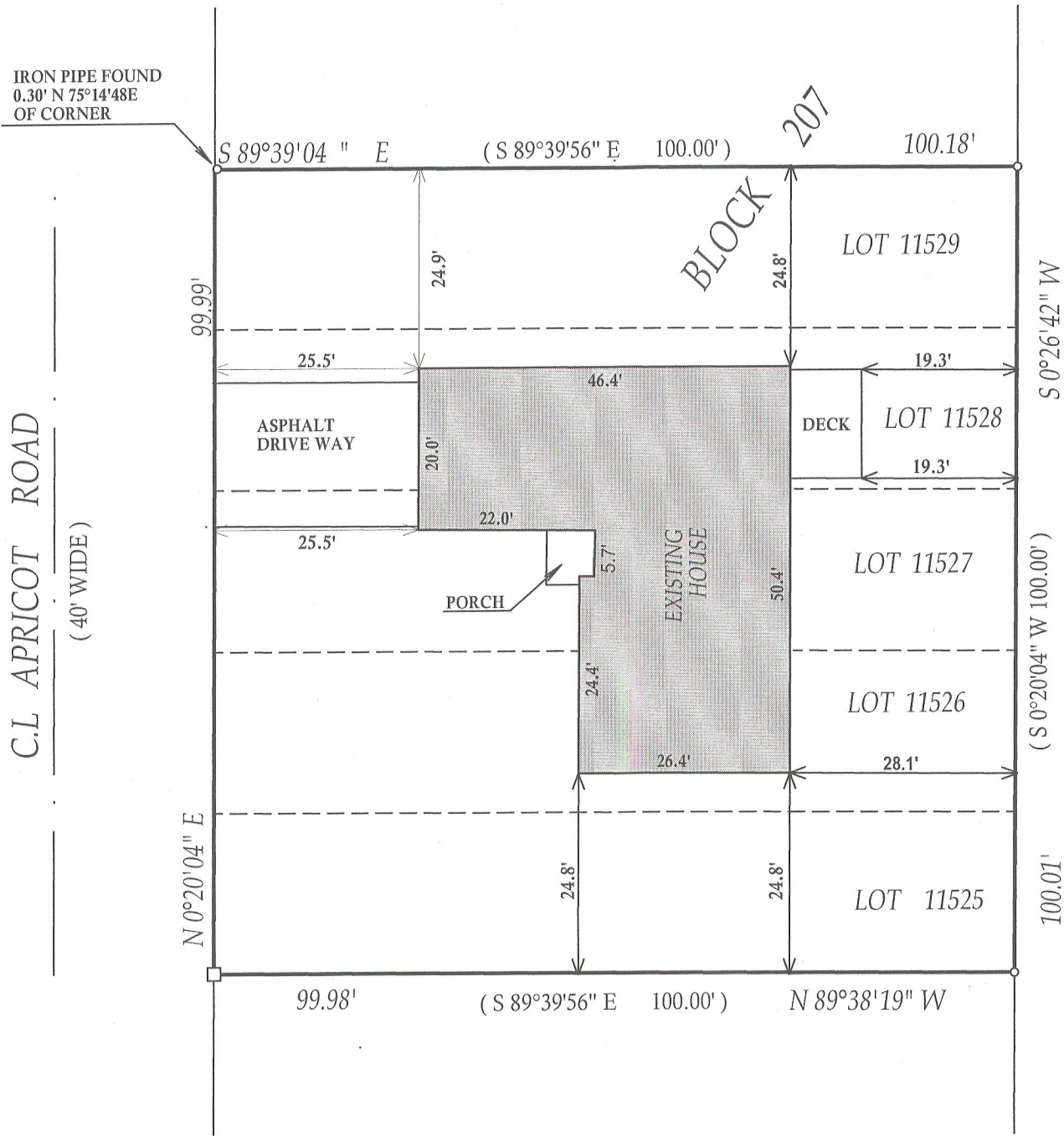

- ⊕ = found concrete monument with brass cap
- = found iron bar
- = found iron pipe
- = set iron pipe
- = set iron bar

JOB# 00-632UD2011

SCALE: 1"=20'

TAX KEY # JLCB-02503

BEARINGS REFERENCED TO THE RECORDED
PLAT OF LAKE COMO BEACH SUBDIVISION

I have surveyed the above-described property and the above map is a true representation thereof and shows the size and location of the property, its exterior boundaries, the location and dimensions of all structures thereon, fences apparent easements and roadways and visible encroachments, if any.

This survey is made for the exclusive use of the present owners of the property, and also those who purchase, mortgage, or insure the title thereto within one (1) year from date hereof; and as to them I warrant the accuracy of said survey map.



DATED THIS 2nd, DAY OF DECEMBER, 2011

John P. Krott
JOHN KROTT S - 2258
Wisconsin Registered Land Surveyor
(original if signed in red)

217-3774