

PREPARED FOR:
BASSO BUILDERS
405 SKYLINE DR.
LAKE GENEVA, WI 53147

PLAT OF SURVEY

KROTT SURVEYING, INC.
N3705 WILLOW BEND LANE
LAKE GENEVA, WI 53147
262-248-3697

- OF -

LOTS 3295 THRU 3299 BLK. 58 OF LAKE COMO BEACH SUBDIVISION;
LOCATED IN TOWN 2 NORTH, RANGE 17 EAST, WALWORTH COUNTY,
WISCONSIN

LAKEVIEW DRIVE (PLATTED AS LINCOLN DRIVE)

(50.00' WIDE)

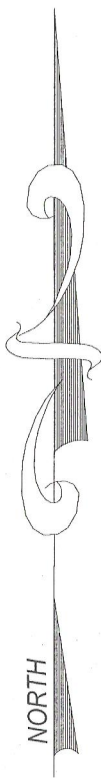

UNIVERSITY ROAD

(40.00' WIDE UNIMPROVED)

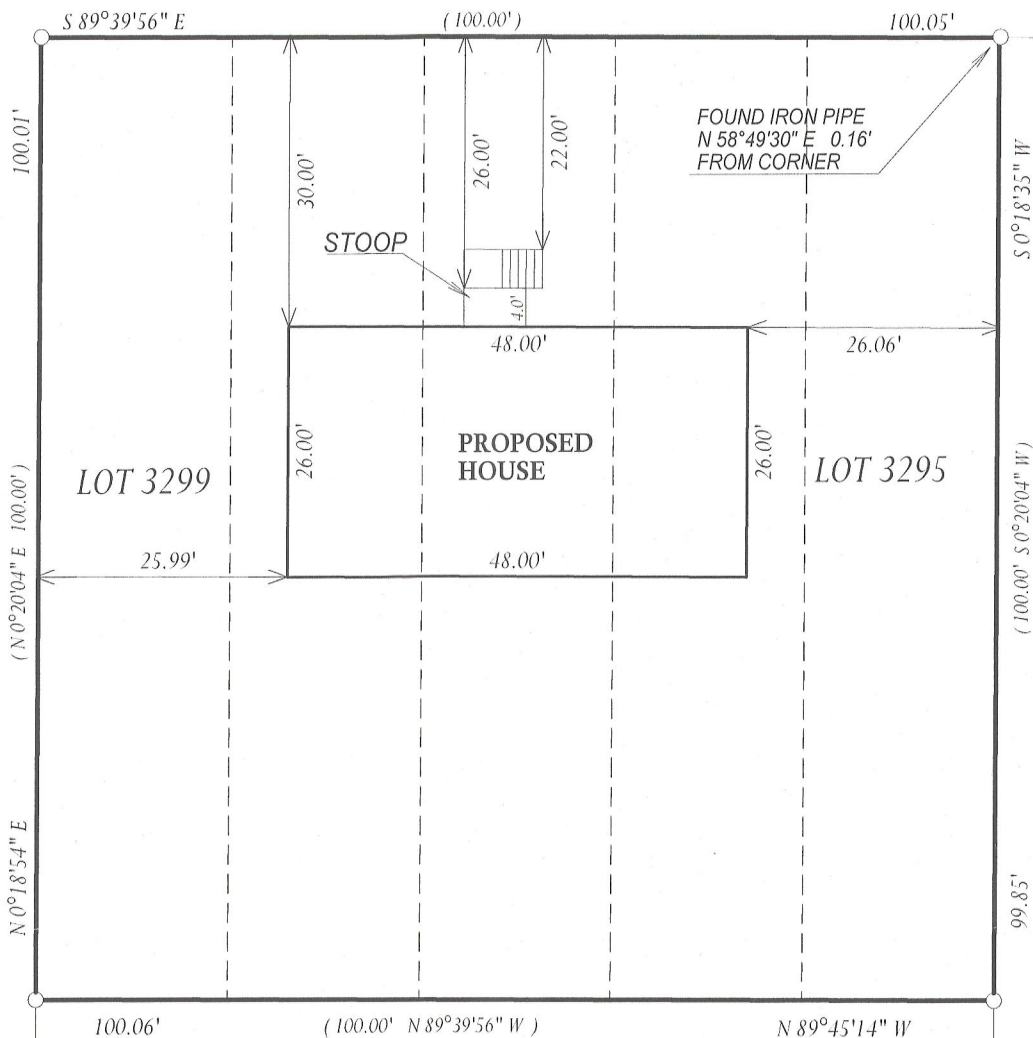

WETLANDS AS LOCATED ON
4 / 19 / 2005

WETLAND BOUNDARY

WETLANDS

() = recorded as

□ = found iron bar

○ = found iron pipe

● = set iron pipe

■ = set iron bar

SCALE 1" = 20'

JOB # 05-168PH

TAX ID # JLCB-0606

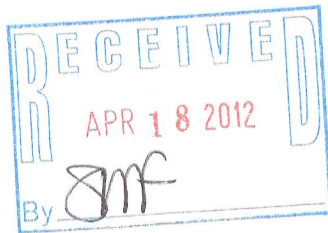

I have surveyed the above-described property and the above map is a true representation thereof and shows the size and location of the property, its exterior boundaries, the location and dimensions of all structures thereon, fences apparent easements and roadways and visible encroachments, if any.

This survey is made for the exclusive use of the present owners of the property, and also those who purchase, mortgage, or insure the title thereto within one (1) year from date hereof; and as to them I warrant the accuracy of said survey map.



DATED THIS 1st, DAY OF MARCH, 2012

John P. Krott

JOHN KROTT S - 2258
Wisconsin Registered Land Surveyor
(original if signed in red)

217-3772