

PREPARED FOR:  
MIKE BERGSTROM  
N3348 MAPLE RD.  
LAKE GENEVA, WI 53147

# PLAT OF SURVEY

-OF-

KROTT SURVEYING INC.

N3705 WILLOW BEND LANE  
LAKE GENEVA WI. 53147  
PHONE # (262)248-3697  
FAX # (262)249-0639

LOTS 1081 THROUGH 1084, INCLUSIVE AND LOTS 1110 THROUGH 1113,  
INCLUSIVE, ALL IN BLOCK 18, IN THE THIRD MAP OF LAKE COMO BEACH  
BEING LOCATED IN THE TOWN OF GENEVA, COUNTY OF WALWORTH  
AND STATE OF WISCONSIN.

C.L. MAPLE ROAD

(40' WIDE)

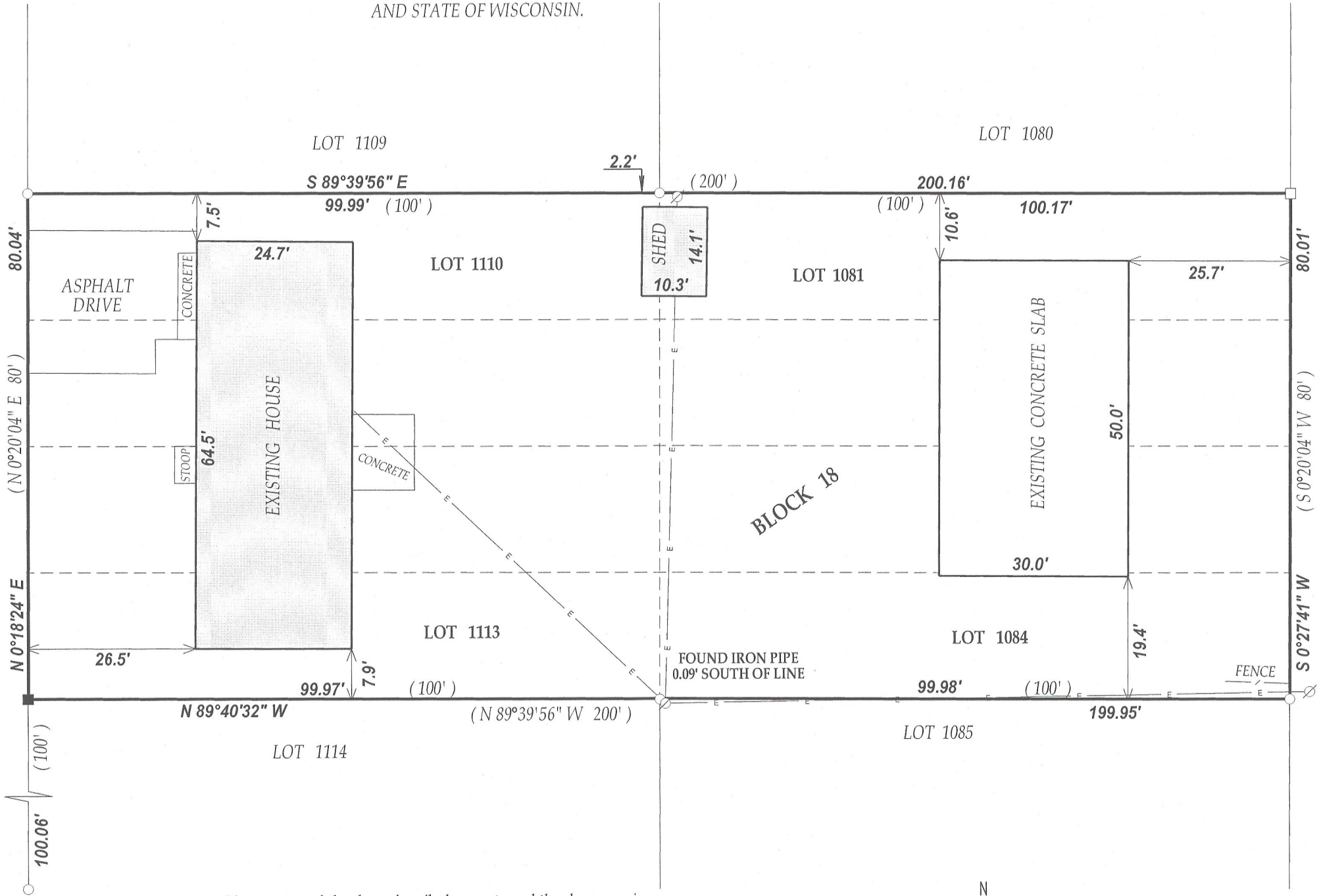

C.L. LAUREL ROAD

(40' WIDE)

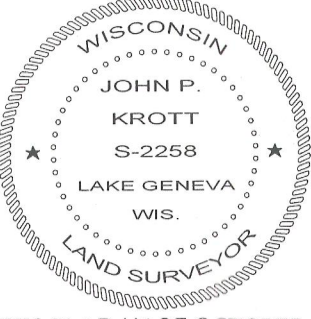

DATED THIS 31st DAY OF OCTOBER 2011.  
DATE OF LAST REVISION: 04 / 05 / 2012  
REVISED 2 / 21 / 2012

*John P. Krott*

JOHN KROTT S - 2258  
Wisconsin Registered Land Surveyor  
(original if signed in red)

## LEGEND

- FOUND IRON PIPE
- FOUND IRON BAR
- SET IRON BAR
- ⊗ UTILITY POLE
- OVERHEAD WIRES

(XX) RECORDED AS  
TAX ID # JLCB00131  
JOB # 11-157AB

I have surveyed the above-described property and the above map is a true representation thereof and shows the size and location of the property, its exterior boundaries, the location and dimensions of all structures thereon, fences apparent easements and roadways and visible encroachments, if any.

This survey is made for the exclusive use of the present owners of the property, and also those who purchase, mortgage, or insure the title thereto within one (1) year from date hereof; and as to them I warrant the accuracy of said survey map.

NOTE: BEARINGS ARE REFERENCED TO THE RECORD PLAT

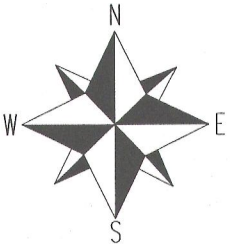

SCALE 1"=20'

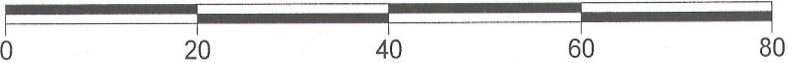

217-3771