

PREPARED FOR  
BASSO BUILDERS  
403 SKYLINE DR.  
LAKE GENEVA WI. 53147

**PLAT OF SURVEY**

**KROTT SURVEYING INC.**

N3705 WILLOW BEND LANE  
LAKE GENEVA WI. 53147  
PHONE # (262)248-3697  
FAX # (262)249-0639

-OF-

LOTS 455 THROUGH 459, INCLUSIVE, IN BLOCK 8 IN LAKE COMO BEACH  
THIRD MAP, TOWN OF GENEVA, WALWORTH COUNTY, WISCONSIN.

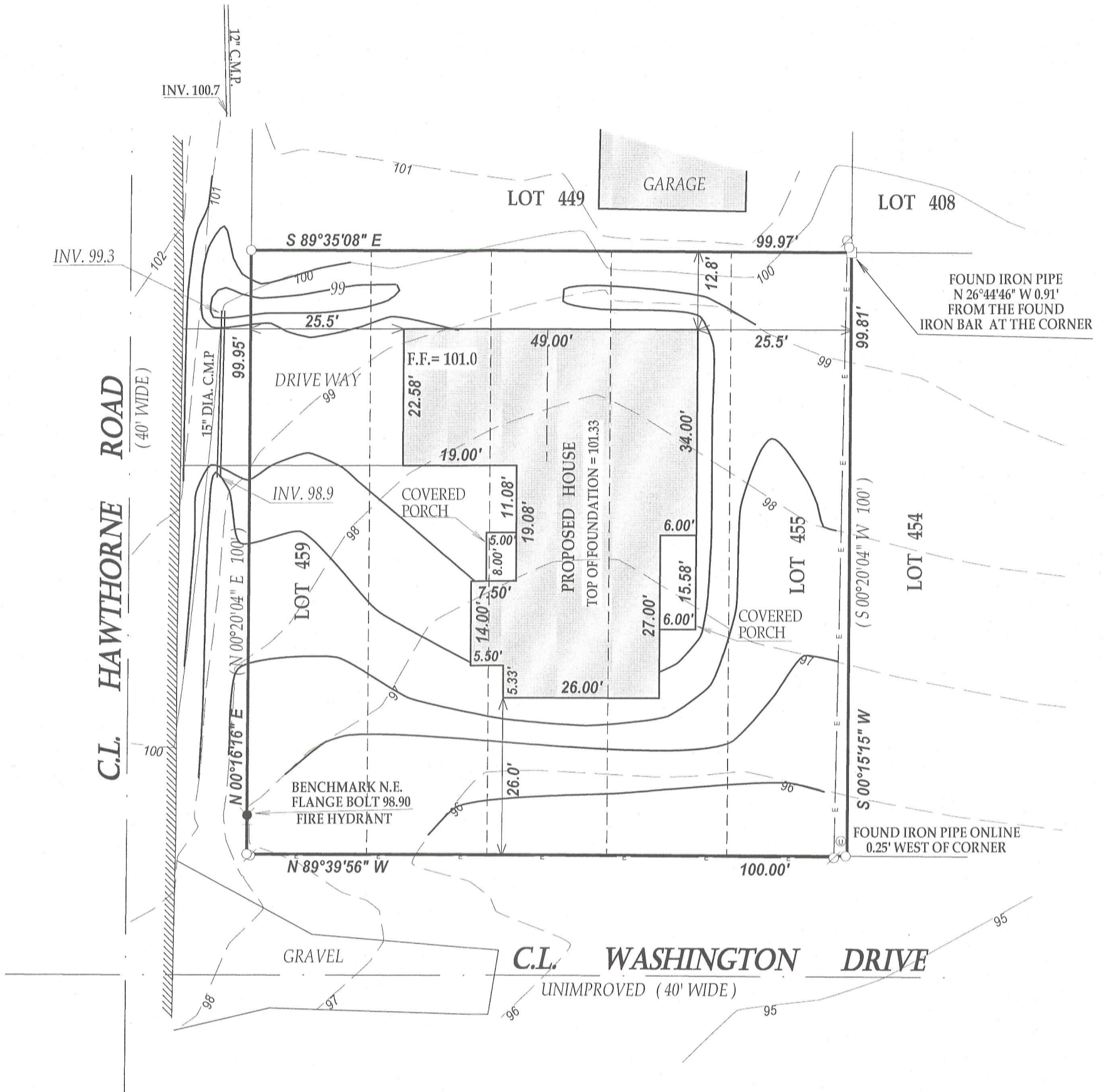

**LEGEND**

- FOUND IRON PIPE
- FOUND IRON BAR
- ⊙ UTILITY PEDESTAL
- ⊗ UTILITY POLE
- OVERHEAD WIRES

(XX) RECORDED AS  
TAX ID # HLCB00062  
JOB #12-010

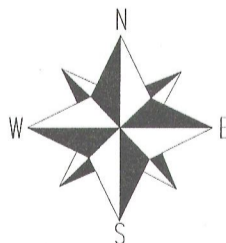

SCALE 1" = 20'

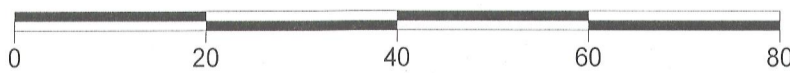

NOTE: BEARINGS ARE REFERENCED TO THE RECORD PLAT OF LAKE COMO BEACH.

I have surveyed the above-described property and the above map is a true representation thereof and shows the size and location of the property, its exterior boundaries, the location and dimensions of all structures thereon, fences apparent easements and roadways and visible encroachments, if any.

This survey is made for the exclusive use of the present owners of the property, and also those who purchase, mortgage, or insure the title thereto within one (1) year from date hereof; and as to them I warrant the accuracy of said survey map.

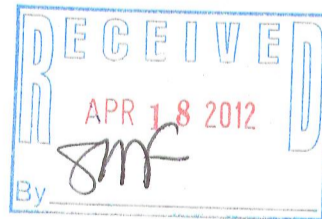

DATED THIS 13th DAY OF FEBRUARY 2012  
DATE OF LAST REVISION 03/23/2012

*John P. Krott*

JOHN KROTT S - 2258  
Wisconsin Registered Land Surveyor  
(original if signed in red)

217-3770