

PREPARED FOR
 BASSO BUILDERS
 403 SKYLINE DR.
 LAKE GENEVA WI. 53147

PLAT OF SURVEY

KROTT SURVEYING INC.

N3705 WILLOW BEND LANE
 LAKE GENEVA WI. 53147
 PHONE # (262)248-3697
 FAX # (262)249-0639

-OF-

LOTS 455 THROUGH 459, INCLUSIVE, IN BLOCK 8 IN LAKE COMO BEACH
 THIRD MAP, TOWN OF GENEVA, WALWORTH COUNTY, WISCONSIN.

C.L. HAWTHORNE ROAD
 (40' WIDE)

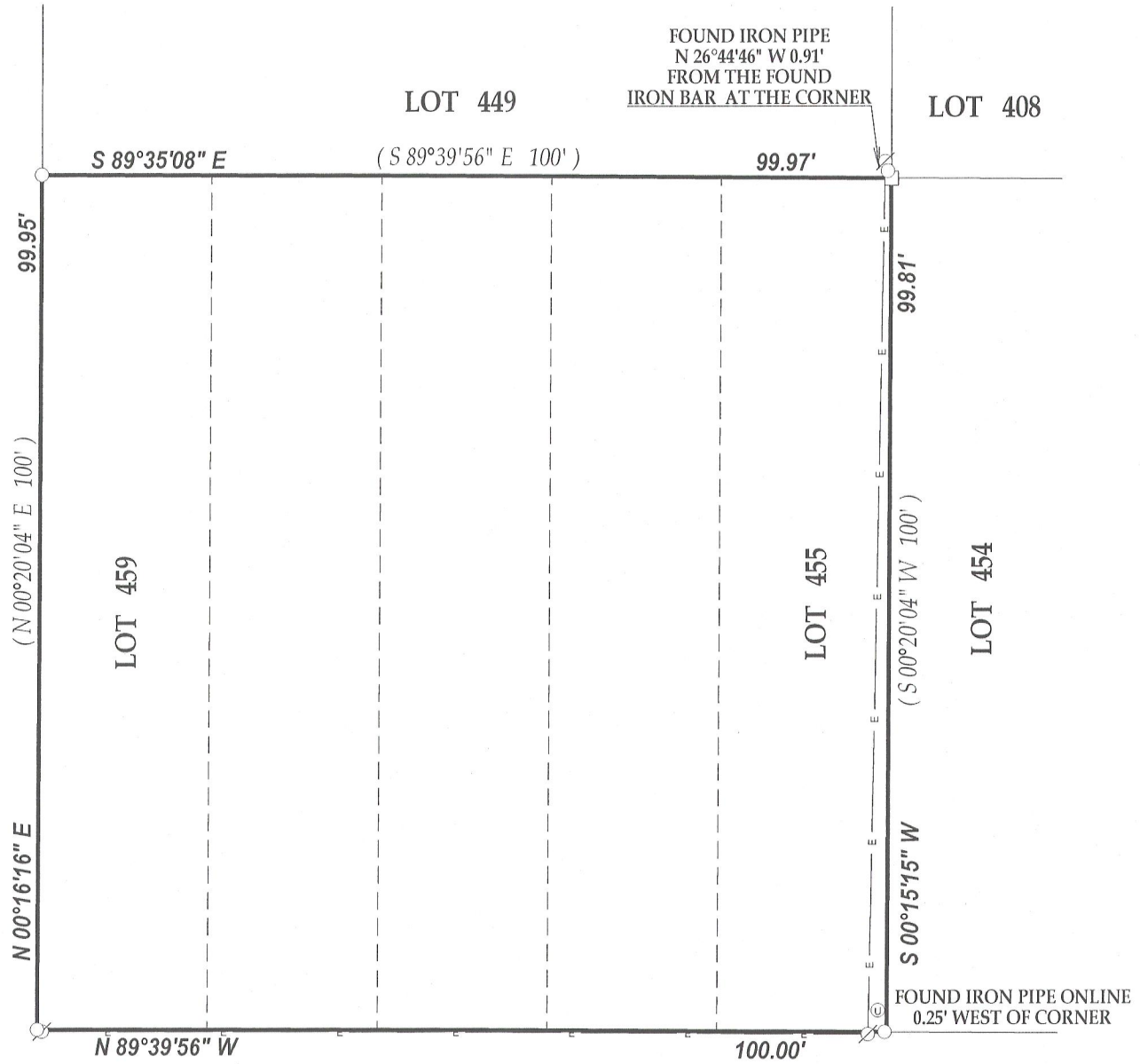

C.L. WASHINGTON DRIVE
 UNIMPROVED (40' WIDE)

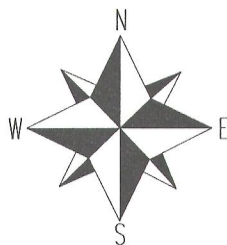

SCALE 1" = 20'

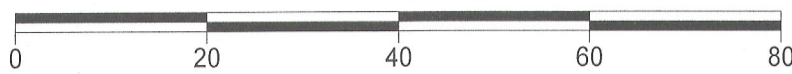

NOTE: BEARINGS ARE REFERENCED TO THE RECORD PLAT OF LAKE COMO BEACH.

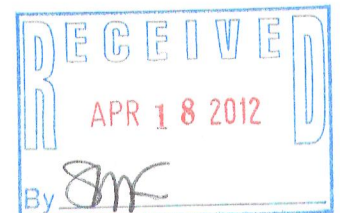

DATED THIS 13th DAY OF FEBRUARY 2012

John P. Krott
 JOHN KROTT S - 2258
 Wisconsin Registered Land Surveyor
 (original if signed in red)

LEGEND

- FOUND IRON PIPE
- FOUND IRON BAR
- ⊙ UTILITY PEDESTAL
- ⊘ UTILITY POLE
- E— OVERHEAD WIRES

(XX) RECORDED AS
 TAX ID # JLCB00062
 JOB # 12-010

I have surveyed the above-described property and the above map is a true representation thereof and shows the size and location of the property, its exterior boundaries, the location and dimensions of all structures thereon, fences apparent easements and roadways and visible encroachments, if any.

This survey is made for the exclusive use of the present owners of the property, and also those who purchase, mortgage, or insure the title thereto within one (1) year from date hereof; and as to them I warrant the accuracy of said survey map.

217-3768