

PLAT OF SURVEY

UNIT 26-01
GENEVA NATIONAL CONDOMINIUM
NO. 26

LOCATED IN TOWN 2 NORTH, RANGE 17 EAST
WALWORTH COUNTY, WISCONSIN

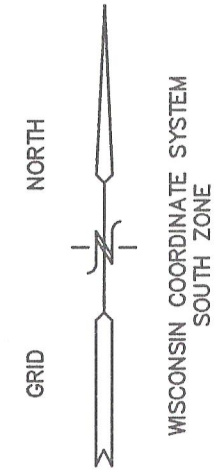

- = FOUND IRON REBAR STAKE
- (xxx) = RECORDED AS
- c.o. = CLEANOUT
- ⊕ c.v. = CURB VALVE
- ⊗ = HYDRANT
- ⊗ = WATER VALVE

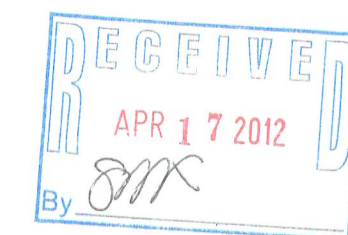
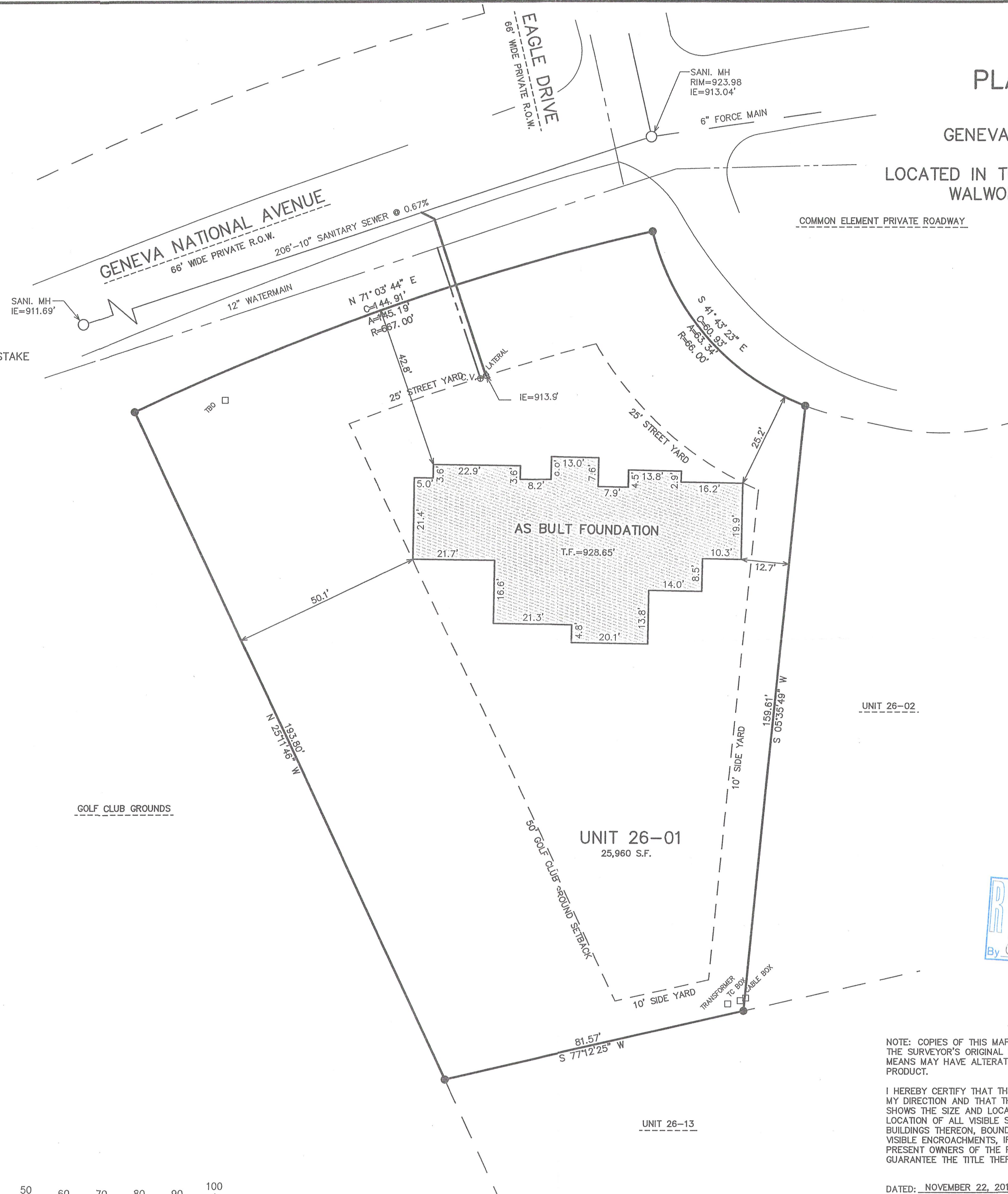

NOTE: COPIES OF THIS MAP TO WHICH THE FOLLOWING CERTIFICATE WILL APPLY SHOW THE SURVEYOR'S ORIGINAL SEAL AND SIGNATURE IN RED INK. COPIES BY ANY OTHER MEANS MAY HAVE ALTERATIONS WHICH DO NOT REPRESENT THE SURVEYOR'S WORK PRODUCT.

I HEREBY CERTIFY THAT THE ABOVE DESCRIBED PROPERTY HAS BEEN SURVEYED UNDER MY DIRECTION AND THAT THE ABOVE MAP IS A TRUE REPRESENTATION THEREOF AND SHOWS THE SIZE AND LOCATION OF THE PROPERTY, ITS EXTERIOR BOUNDARIES, THE LOCATION OF ALL VISIBLE STRUCTURES, AND DIMENSIONS OF ALL PRINCIPLE BUILDINGS THEREON, BOUNDARY FENCES, APPARENT EASEMENTS, ROADWAYS, AND VISIBLE ENCROACHMENTS, IF ANY. THIS SURVEY IS MADE FOR THE USE OF THE PRESENT OWNERS OF THE PROPERTY, AND ALSO THOSE WHO PURCHASE, MORTGAGE, OR GUARANTEE THE TITLE THERETO WITHIN ONE YEAR FROM THE DATE HEREOF.

DATED: NOVEMBER 22, 2011

REVISED 01-17-2012
TO SHOW SIZE & LOCATION OF
AS BUILT FOUNDATION

Peter S. Gordon
PETER S. GORDON

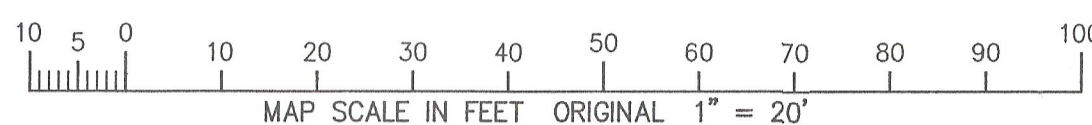

WORK ORDERED BY -
SCOTT LOWELL - LOWELL MANAGEMENT
P.O. BOX 926
LAKE GENEVA, WI 53147

FARRIS, HANSEN & ASSOCIATES, INC.
Engineering, Architecture, Surveying
7 Ridgway Court P.O. Box 437
ELKHORN, WISCONSIN 53121
Office: (262) 723-2098
Fax: (262) 723-5886

REVISIONS
12/13/2011-KB
SITE, GRADING,
DRAINAGE &
EROSION
CONTROL PLAN

PROJECT NO.
3269.26.01
DATE:
11/22/05
SHEET NO.
1 OF 1

JCN 26-1

217-3766