

Tax Parcel
JG 3300011

Approximate
limits of mowing.

Detail
1"=1'

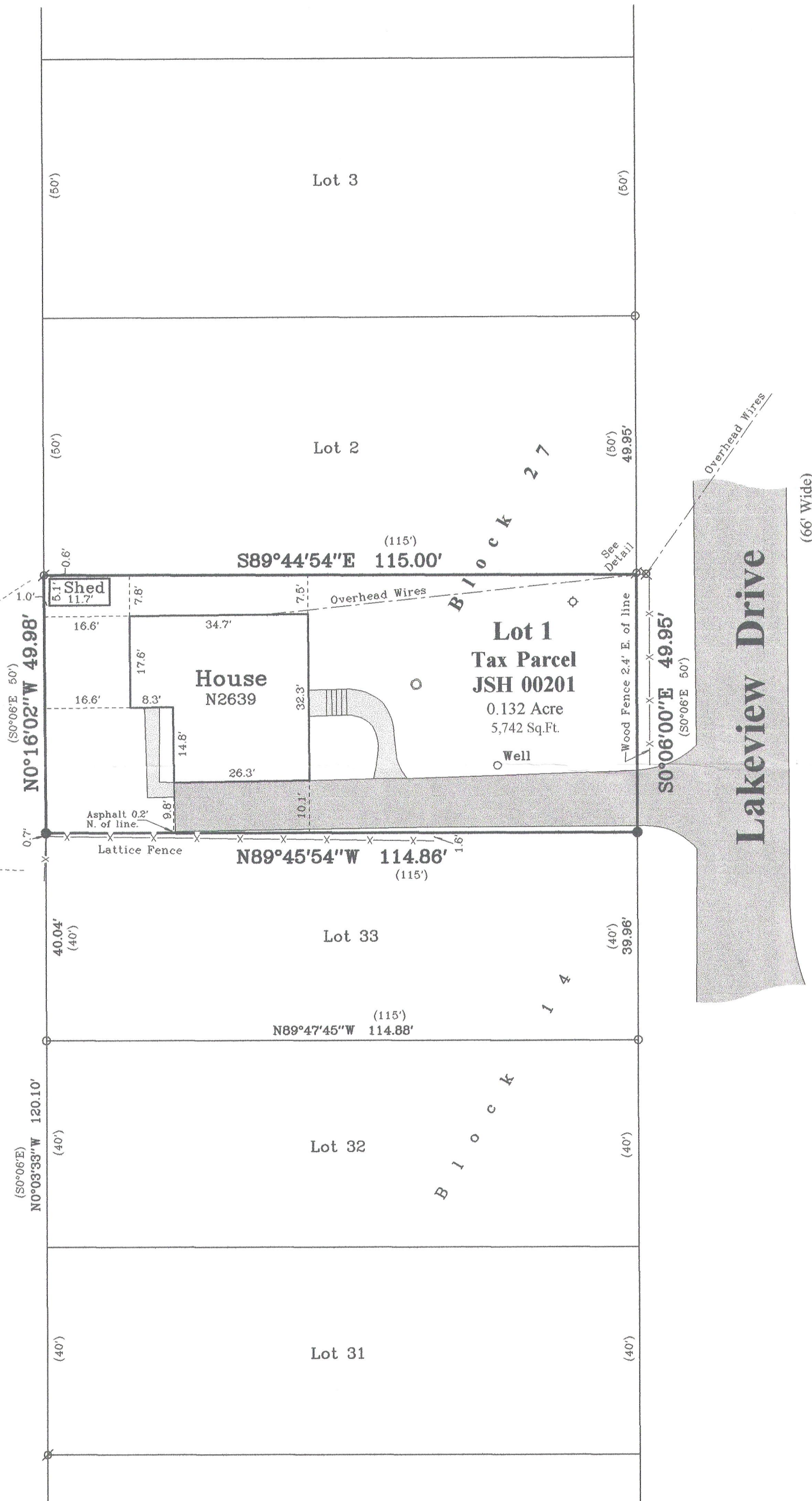
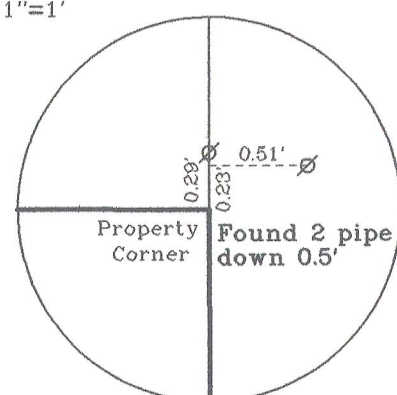

Plat of Survey

of

Lot 1 of Block 27 of Sunset Hills (Unit "B"),

a subdivision located in the Southwest 1/4 of Section 33, Town 2 North,
Range 17 East, Town of Geneva, Walworth County, Wisconsin.

Surveyed for:

Harold Larson

N2639 Lakeview Drive
Lake Geneva, Wisconsin. 53147

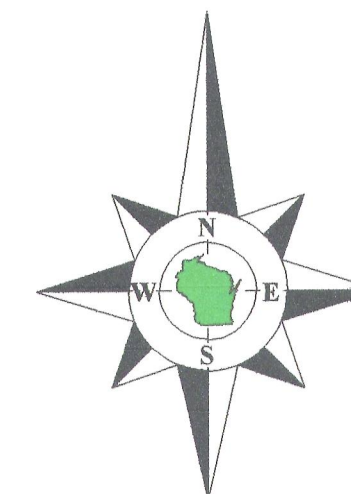

Bearings referenced to the
plat of Sunset Hills.

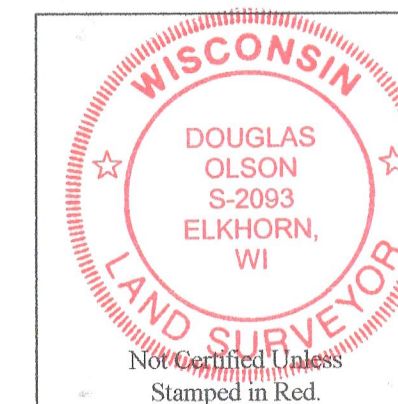

Notes:

- 1) This survey plat is not certified unless signed and sealed in red ink.
- 2) This survey is subject to Wisconsin lien laws. This Plat of Survey is the notice of intent to file lien. Lien waiver required.

Copyright 2011 by Jensen & Olson Land Surveying, LLC.

All rights reserved. No part of this survey plat may be reproduced or transmitted in any form by any means - graphic, electronic, or mechanical, including photocopying, tracing, or information storage and retrieval systems - without permission in writing from Douglas G. Olson, Jensen & Olson Land Surveying, LLC.

I, Douglas G. Olson, Wisconsin Registered Land Surveyor, do hereby certify that this survey was performed by me, or under my direction in full compliance with the owner's/agent's instructions and Chapter A-E 7 of the Wisconsin Administrative Code "Minimum Standards for Property Surveys"; and that this map is an accurate representation thereof to the best of my knowledge and belief.

Douglas G. Olson
Wisconsin Registered Land Surveyor - 2093

Survey Date: June 17, 2011.
Revisions:

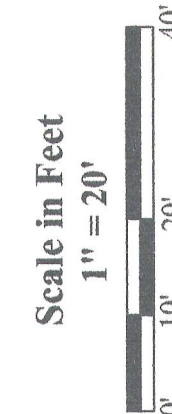

Jensen & Olson Land Surveying, LLC

45 South Wisconsin Street * P.O. Box 322 * Elkhorn, Wisconsin. 53121
Telephone: (262) 723-3434 * Facsimile: (262) 723-8044
Email: jensen.olson@elknet.net

Legend
Found Iron Pipe
Found Iron Rod
Found Iron Pin
Recorded Information
Utility Pole
Concrete Cover
Asphalt Surface
Concrete

Sheet 1 of 1 Sheets

Drawing Name: Car 76-201 1051-2011 051 Plat.sj

Job Reference Number

2011.051

2011.051

JSH-201

217-3763