

KROTT SURVEYING INC.

N3705 WILLOW BEND LANE
LAKE GENEVA WI. 53147
PHONE # (262)248-3697
FAX # (262)249-0639

PLAT OF SURVEY

-OF-

LOTS 8477 THRU 8481 AND LOTS 8499 THRU 8503
BLOCK 146 OF THE FOURTH MAP OF LAKE COMO
BEACH SUBDIVISION, LOCATED IN TOWN 2 NORTH,
RANGE 18 EAST, WALWORTH COUNTY, WISCONSIN.

PREPARED FOR
KURT WAGNER
N 3340 BEACH RD.
LAKE GENEVA WI 53147

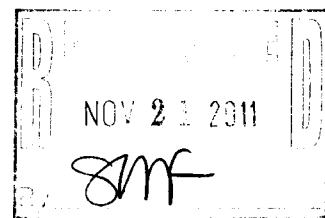

LEGEND

- FOUND IRON PIPE
- FOUND IRON BAR
- SET IRON BAR

(XX) RECORDED AS

TAX ID # JLCB01819

JOB # 11-161

I have surveyed the above-described property and the above map is a true representation thereof and shows the size and location of the property, its exterior boundaries, the location and dimensions of all structures thereon, fences apparent easements and roadways and visible encroachments, if any.

This survey is made for the exclusive use of the present owners of the property, and also those who purchase, mortgage, or insure the title thereto within one (1) year from date hereof; and as to them I warrant the accuracy of said survey map.

C.L. BEACH ROAD

(40' WIDE)

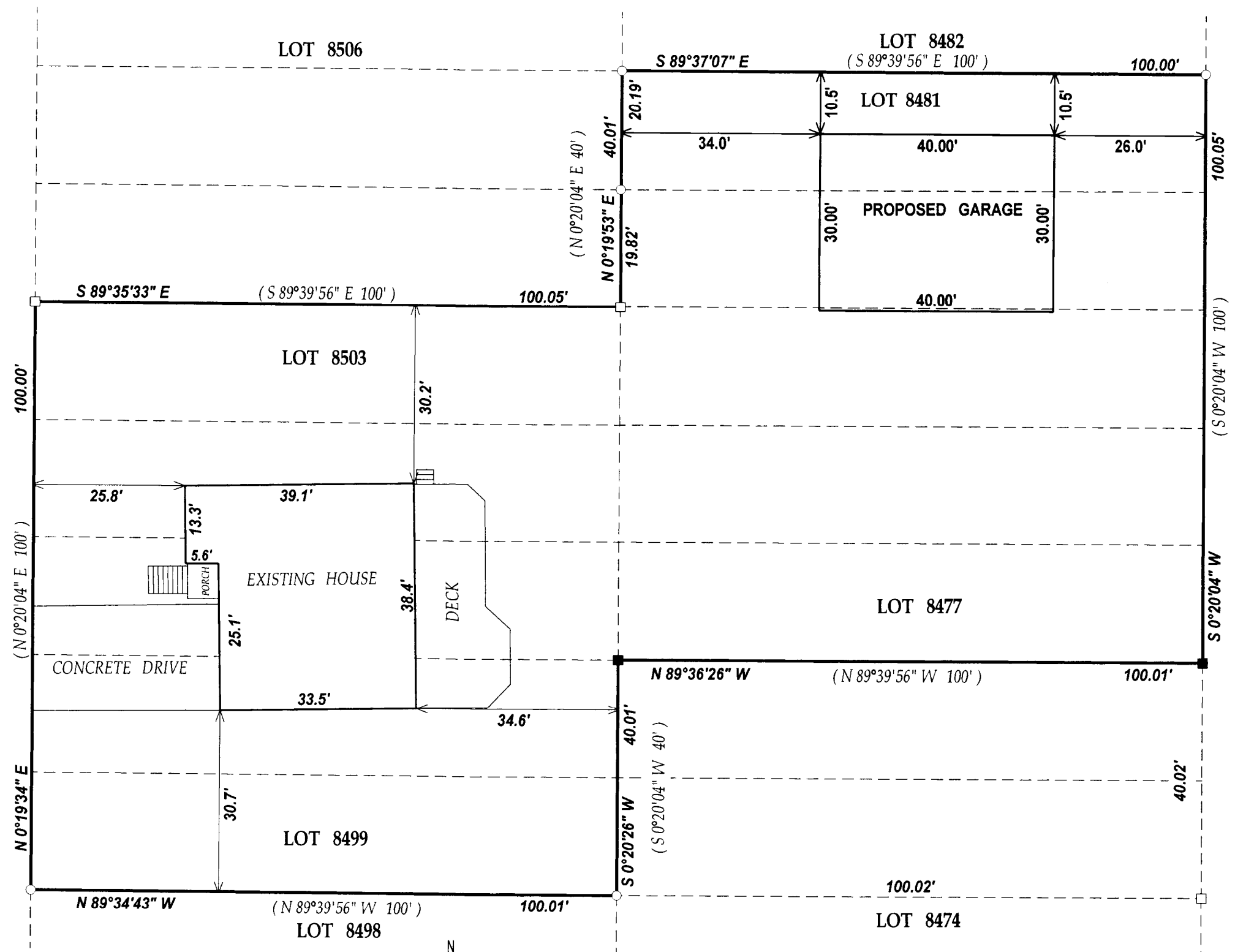

C.L. ACACIA ROAD
(40' WIDE) UNIMPROVED

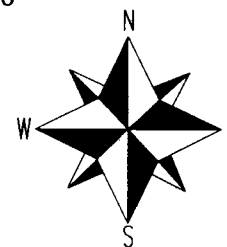

SCALE 1"=20'

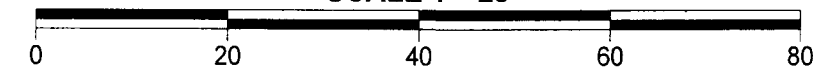

NOTE: BEARINGS ARE REFERENCED TO THE RECORD PLAT OF LAKE COMO BEACH SUB.

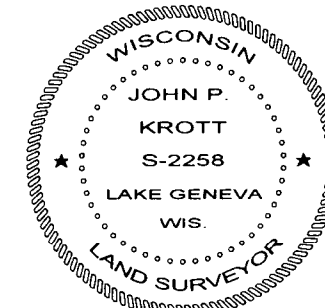

DATED THIS 16th DAY OF NOVEMBER 2011.

John P. Krott
JOHN KROTT S - 2258
Wisconsin Registered Land Surveyor
(original if signed in red)

217-3751