

PREPARED FOR
MARGARET LABUS
KEEFE REAL ESTATE
751 GENEVA PARKWAY
LAKE GENEVA WI 53147

KROTT SURVEYING INC.
N3705 WILLOW BEND LANE
LAKE GENEVA WI. 53147
PHONE # (262)248-3697
FAX # (262)249-0639

C.L. FOREST ROAD
(40' WIDE)

C.L. ELM ROAD
(40' WIDE)

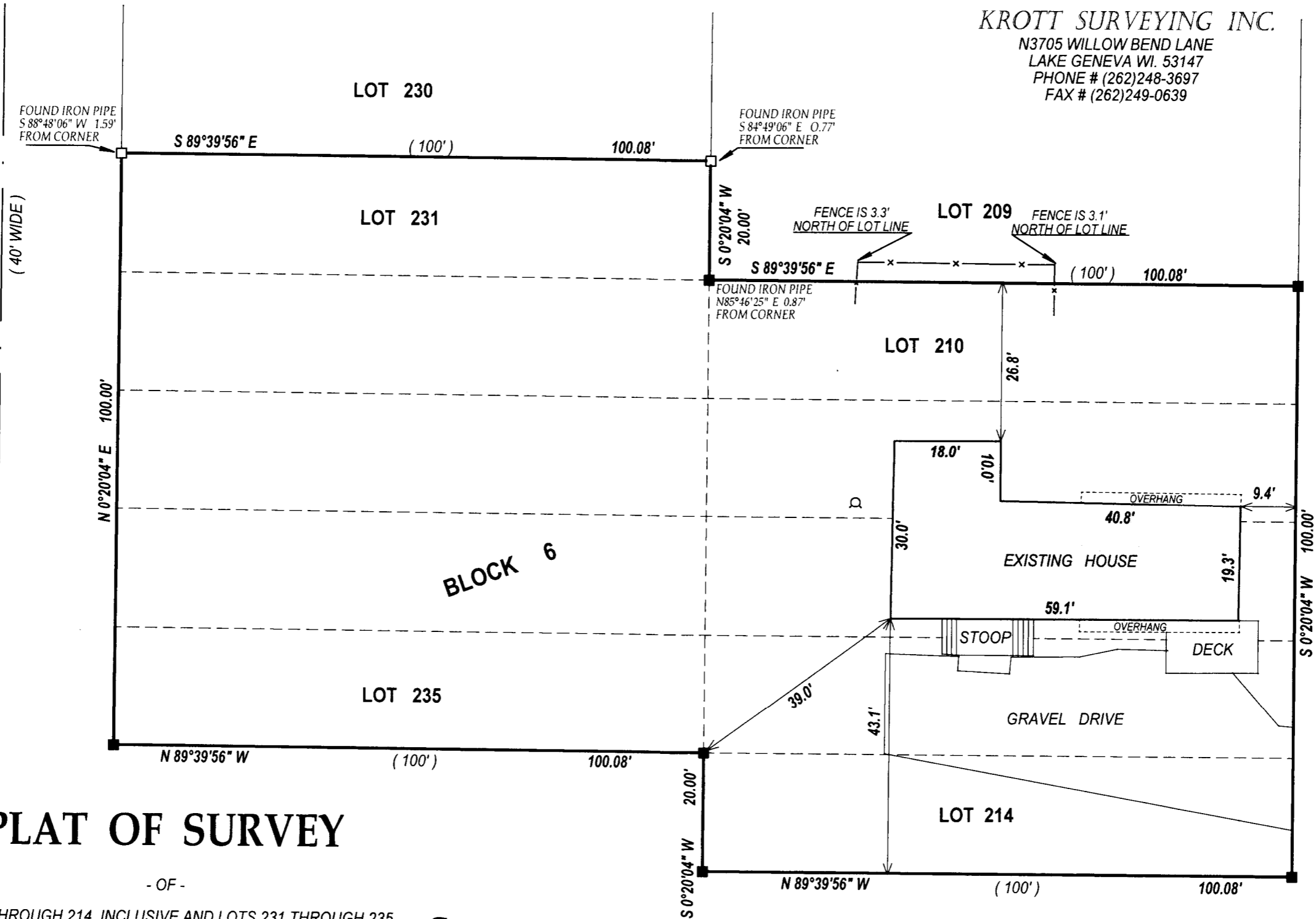

RECORDED
NOV 21 2011
By *SMF*

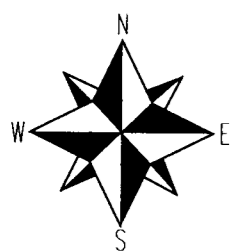

SCALE 1" = 20'

PLAT OF SURVEY

- OF -

- LEGEND**
- FOUND IRON PIPE
 - FOUND IRON BAR
 - SET IRON BAR
 - WELL
 - (XX) RECORDED AS
- TAX ID # JLCB00029B & 31B
JOB # 11-162

LOTS 210 THROUGH 214, INCLUSIVE AND LOTS 231 THROUGH 235, INCLUSIVE, BLOCK 6, OF LAKE COMO BEACH SUBDIVISION 3rd MAP, ACCORDING TO THE RECORD PLAT THEREOF, TOWN OF GENEVA WALWORTH COUNTY, WISCONSIN.

I have surveyed the above-described property and the above map is a true representation thereof and shows the size and location of the property, its exterior boundaries, the location and dimensions of all structures thereon, fences apparent easements and roadways and visible encroachments, if any.

This survey is made for the exclusive use of the present owners of the property, and also those who purchase, mortgage, or insure the title thereto within one (1) year from date hereof, and as to them I warrant the accuracy of said survey map.

COUNTY TRUNK HIGHWAY "H"
WIDTH VARIES

NOTE: BEARINGS ARE REFERENCED TO THE RECORD PLAT

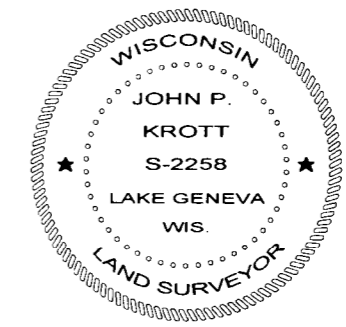

DATED THIS 17th DAY OF SEPTEMBER 2011.

John P. Krott
JOHN KROTT S - 2258
Wisconsin Registered Land Surveyor
(original if signed in red)

217-3748