

PLAT OF SURVEY -OF-

LOTS 7857 THRU 7866, BLOCK 134, LAKE COMO BEACH, A SUBDIVISION LOCATED
IN SECTION 28, TOWN 2 NORTH, RANGE 17 EAST, WALWORTH COUNTY, WISCONSIN.

SURVEY FOR: JOHN SULLIVAN

SURVEY ADDRESS: 3125 POPLAR ROAD

PROPOSED TOP OF SLAB ELEVATION = 112.7 (per owner)

PROPOSED GARAGE WAS STAKED ON ACTUAL CORNERS WITH 5 FOOT CONTROL ON THE SOUTH AND WEST
LINES. IT IS THE CONTRACTORS RESPONSIBILITY TO FIELD VERIFY ALL STAKES FOR LOCATION AND
DIMENSION PRIOR TO CONSTRUCTION. IF ANY DISCREPANCIES OCCUR, NOTIFY THIS OFFICE AT ONCE.

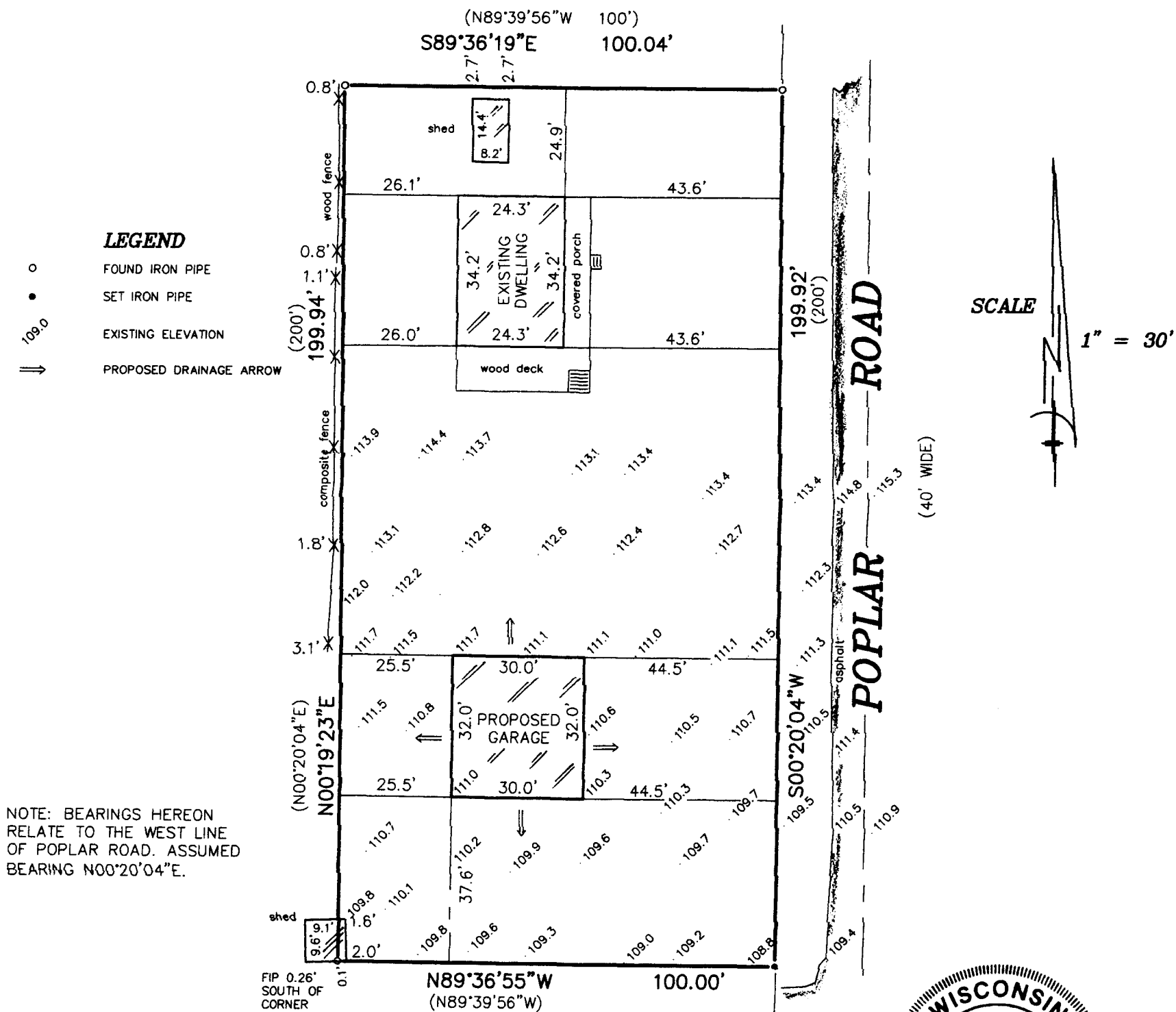

"I hereby certify that I have surveyed the above described property and that the above map is a correct representation thereof and shows the size and location of the property, its exterior boundaries, the location of all visible structures and dimensions of all principal buildings thereon, boundary fences, apparent easements, roadways and encroachments, if any."

"This survey is made for the use of the present owners of the property, and those who purchase, mortgage, or guarantee the title thereto within one year from date hereof."

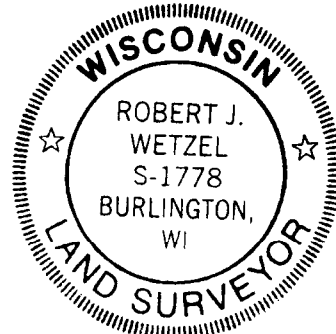
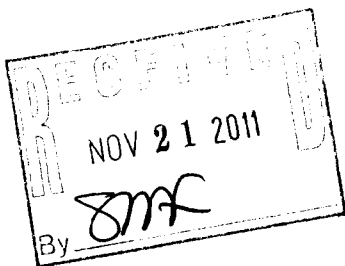

THIS IS NOT AN ORIGINAL PRINT
UNLESS THIS SEAL IS RED.

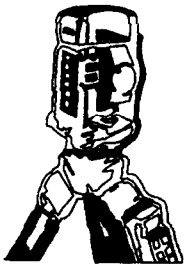

B.W. SURVEYING, INC.

LAND SURVEYS
MAPPING AND PLANNING
412 N. PINE STREET
BURLINGTON, WI 53105
(262)-767-0225

Robert J. Wetzel
ROBERT J. WETZEL S-1778

NOV. 8, 2010
DATE

8262
JOB NUMBER

JLCB-672

217-3747