

PREPARED FOR
KATHERINE BAUMBACH
SHOREWEST REALTORS
623 MAIN ST.
LAKE GENEVA WI 53147

PLAT OF SURVEY

-OF-

KROTT SURVEYING INC.

N3705 WILLOW BEND LANE
LAKE GENEVA WI. 53147
PHONE # (262)248-3697
FAX # (262)249-0639

LOTS 12561 THRU 12570 AND LOT 12591, BLOCK 224 OF THE
FIFTH MAP OF LAKE COMO BEACH SUBDIVISION, LOCATED IN
TOWN 2 NORTH, RANGE 17 EAST, WALWORTH COUNTY, WISCONSIN

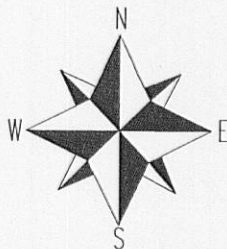
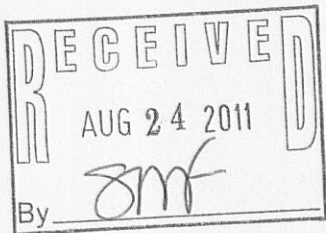
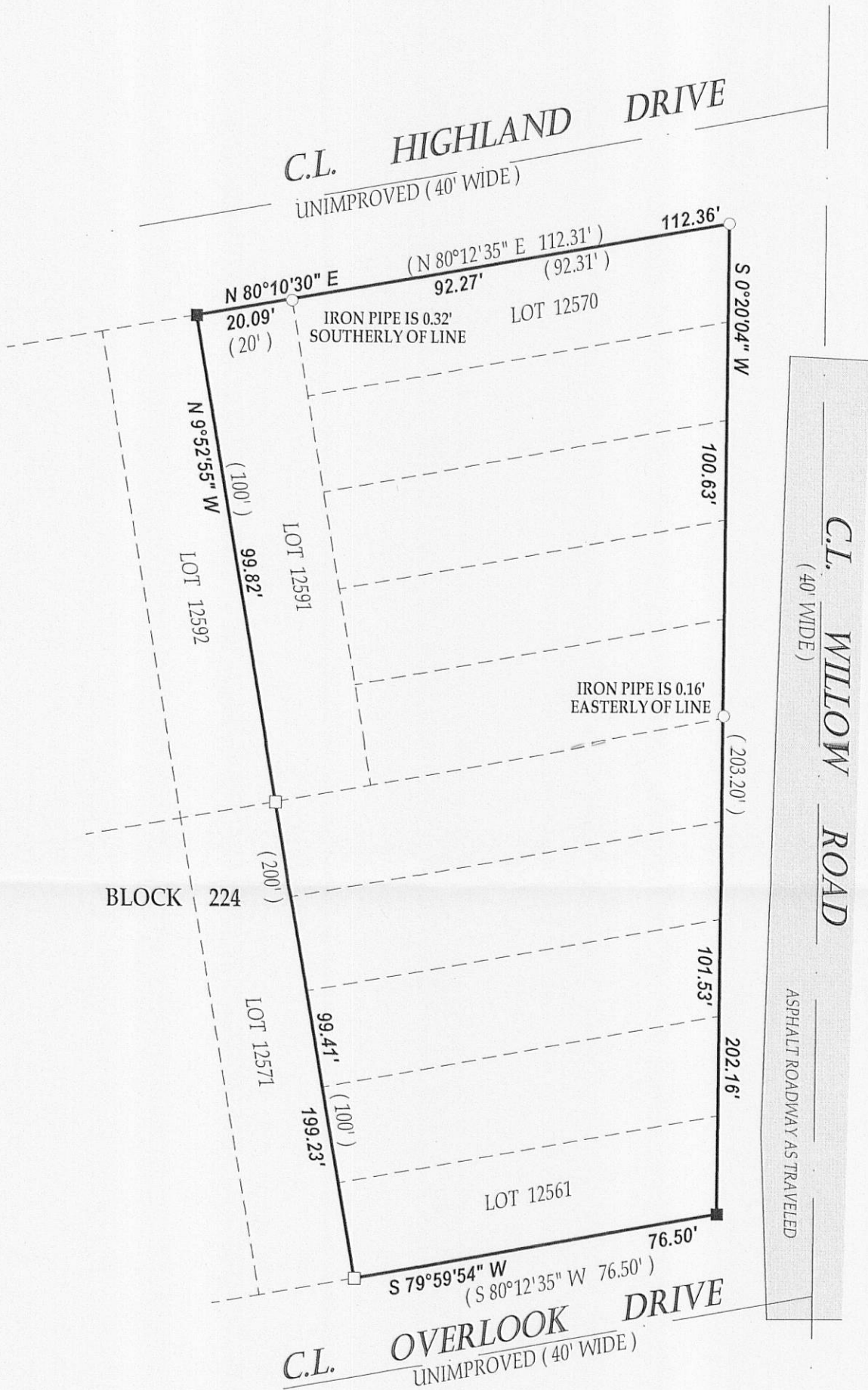

SCALE 1" = 30'

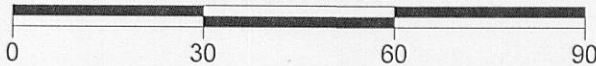

I have surveyed the above-described property and the above map is a true representation thereof and shows the size and location of the property, its exterior boundaries, the location and dimensions of all structures thereon, fences apparent easements and roadways and visible encroachments, if any.

This survey is made for the exclusive use of the present owners of the property, and also those who purchase, mortgage, or insure the title thereto within one (1) year from date hereof; and as to them I warrant the accuracy of said survey map.

NOTE: BEARINGS ARE REFERENCED TO THE RECORD PLAT.

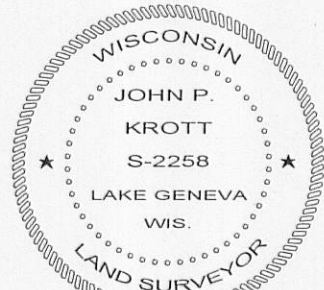

DATED THIS 19th DAY OF JULY 2011.

John P. Krott

JOHN KROTT S - 2258
Wisconsin Registered Land Surveyor
(original if signed in red)

LEGEND

- FOUND IRON PIPE
- FOUND IRON BAR
- SET IRON BAR

(xx) RECORDED AS

TAX ID # JLCB02739

JOB # 11-110

217-3734