

PREPARED FOR
DAMMEIR BUILDERS
1033 N. WILLIAMS ST
LAKE GENEVA WI. 53147

PLAT OF SURVEY

-OF-

KROTT SURVEYING INC.
N3705 WILLOW BEND LANE
LAKE GENEVA WI. 53147
PHONE # (262)248-3697
FAX # (262)249-0639

LOTS 11 THRU 15 BLOCK 16B SUNSET HILLS SUBDIVISION
LOCATED IN SECTION 33, TOWN 2 NORTH, RANGE 17 EAST,
WALWORTH COUNTY, WISCONSIN.

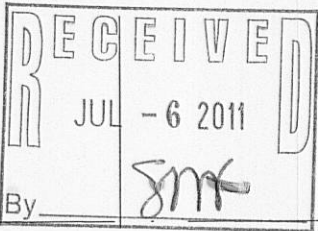

C.L. CLEARVIEW DRIVE

(40' WIDE)

C.L. SUNSET PARK DRIVE

(40' WIDE PLATTED AS PARK DRIVE)

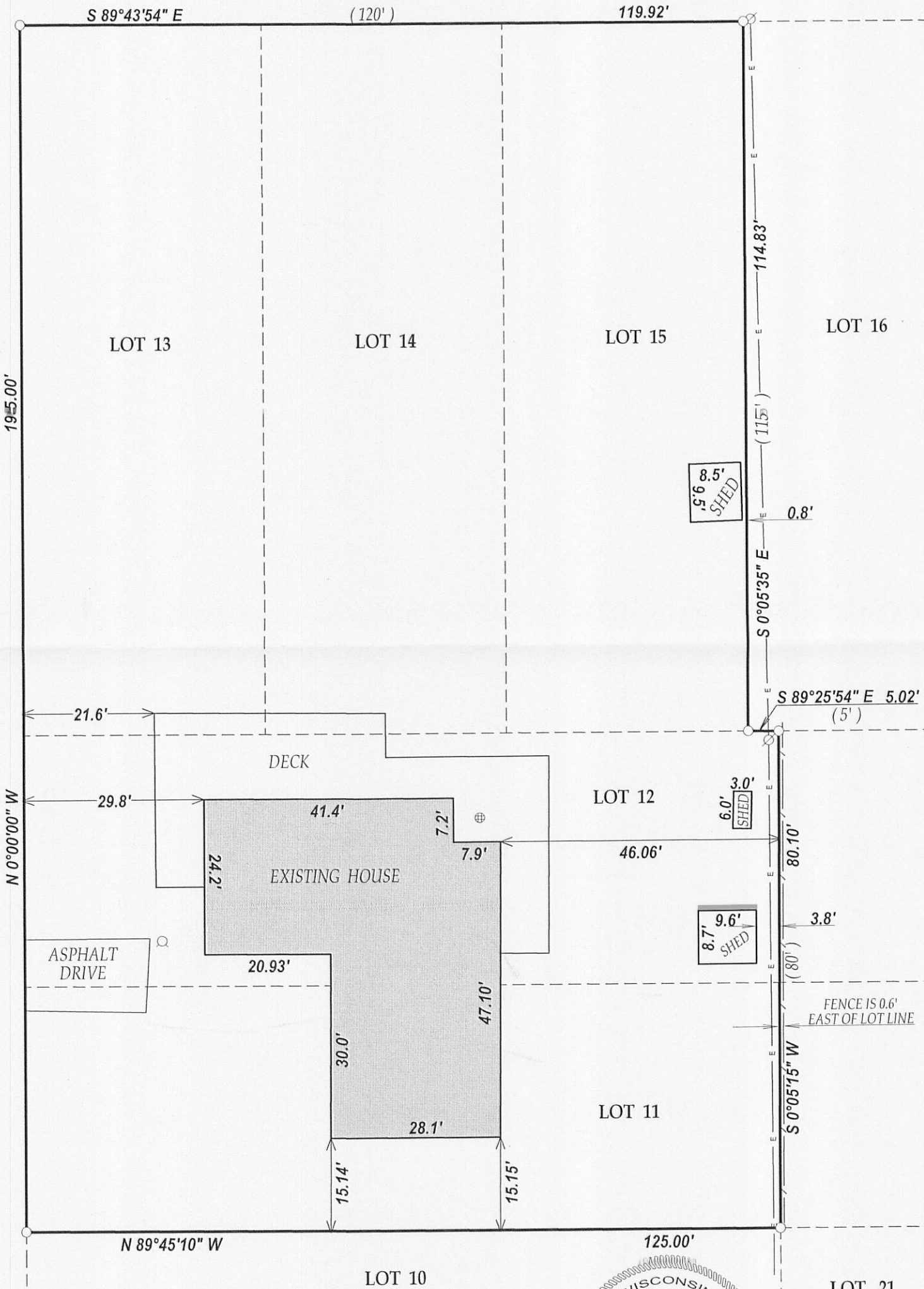

LEGEND

- FOUND IRON PIPE
- ⊕ CONCRETE LID
- ⊙ WELL
- ⊘ UTILITY POLE
- OVERHEAD WIRES

(XX) RECORDED AS
TAX ID # JSH00076 & 77

JOB # 11-045AB

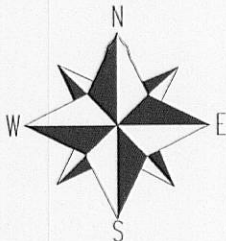

SCALE 1" = 20'

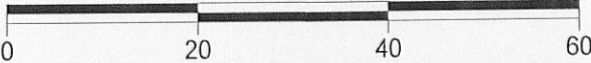

I have surveyed the above-described property and the above map is a true representation thereof and shows the size and location of the property, its exterior boundaries, the location and dimensions of all structures thereon, fences apparent easements and roadways and visible encroachments, if any.

This survey is made for the exclusive use of the present owners of the property, and also those who purchase, mortgage, or insure the title thereto within one (1) year from date hereof; and as to them I warrant the accuracy of said survey map.

NOTE: BEARINGS ARE REFERENCED TO PREVIOUS SURVEY RECORDS.

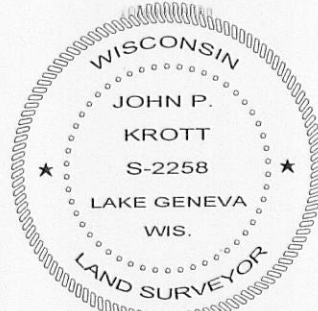

DATE OF LAST REVISION: 6/07/2011
DATED THIS 4th DAY OF APRIL 2011.

JOHN KROTT S - 2258
Wisconsin Registered Land Surveyor
(original if signed in red)

217-3730