

PREPARED FOR:
JOE RAILTON
SHOREWEST REALTOR'S
623 MAIN ST.
LAKE GENEVA, WI 53147

PLAT OF SURVEY

-OF-

LOT 4 OF INDIAN ECHO ESTATES SUBDIVISION, BEING A SUBDIVISION OF
A PART OF THE NORTHWEST 1/4 OF THE NORTHEAST 1/4 OF SECTION 34
TOWN 2 NORTH, RANGE 17 EAST, IN THE TOWN OF GENEVA, COUNTY OF
WALWORTH, STATE OF WISCONSIN.

KROTT SURVEYING INC.

N3705 WILLOW BEND LANE
LAKE GENEVA WI. 53147
PHONE # (262)248-3697
FAX # (262)249-0639

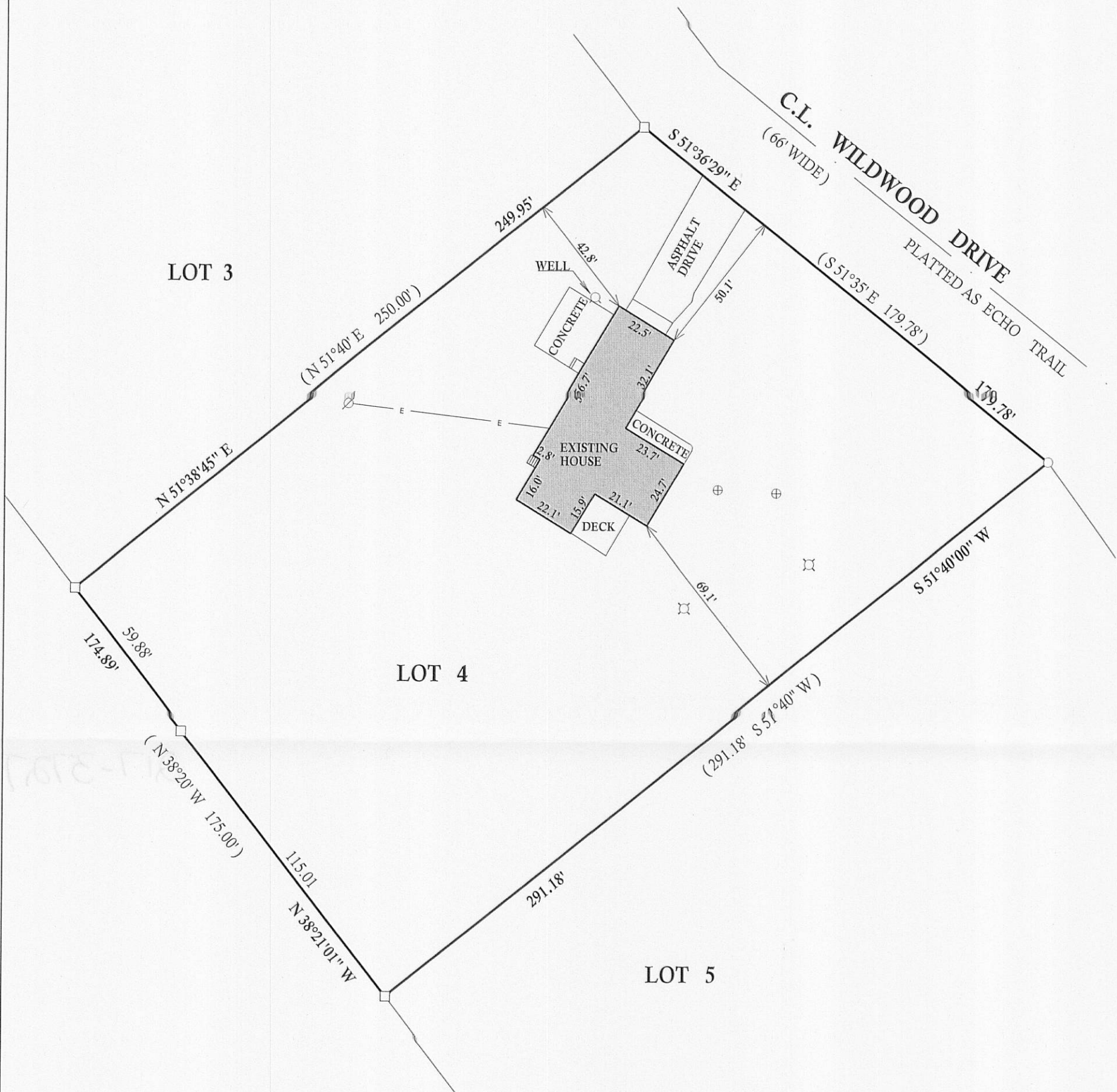

LEGEND

- E — OVERHEAD UTILITIES
- Ø UTILITY POLE
- ⊕ CONCRETE ACCESS COVER
- ⊗ 4" DIA. PVC PIPE
- FOUND IRON PIPE
- FOUND IRON BAR
- SET IRON BAR
- (xx) RECORDED AS

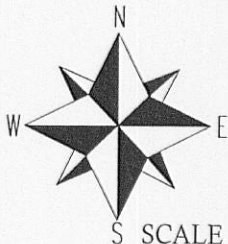

SCALE 1"=20'

BEARINGS REFERENCED TO THE RECORD
PLAT OF INDIAN ECHO ESTATES

I have surveyed the above-described property and the above map is a true representation thereof and shows the size and location of the property, its exterior boundaries, the location and dimensions of all structures thereon, fences apparent easements and roadways and visible encroachments, if any.

This survey is made for the exclusive use of the present owners of the property, and also those who purchase, mortgage, or insure the title thereto within one (1) year from date hereof; and as to them I warrant the accuracy of said survey map.

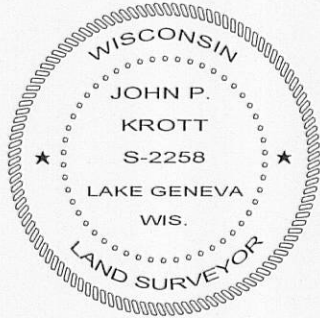
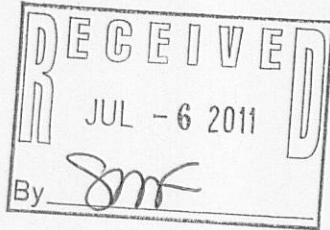

DATED THIS 16th, DAY OF MAY, 2011

John P. Krott

JOHN KROTT S - 2258
Wisconsin Registered Land Surveyor
(original if signed in red)

JOB # 11-069 TAX ID # JIEE00004

217-3727