

Plat of Survey

of

Lots 11438 through 11442 in Block 206 of Lake Como Beach,

a subdivision located in the Northeast 1/4 of Section 29, Town 2 North,
Range 17 East, Town of Geneva, Walworth County, Wisconsin.

Surveyed for: **Edward Gonke**
N3137 Willow Road
Lake Geneva, Wisconsin. 53147



Bearings referenced to the West line of
Willow Road, recorded as N0°20'04"W
on the plat of Lake Como Beach.

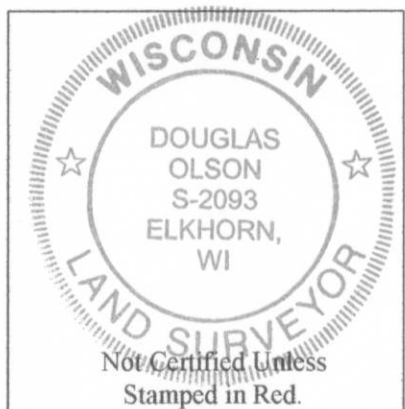
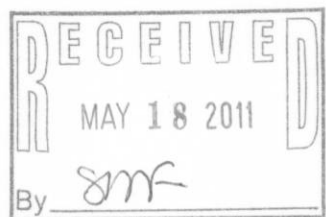

Notes:

- 1) This survey plat is not certified unless signed and sealed in red ink.
- 2) This survey is subject to Wisconsin lien laws. This Plat of Survey is the notice of intent to file lien. Lien waiver required.

Copyright 2011 by Jensen & Olson Land Surveying, LLC.

All rights reserved. No part of this survey plat may be reproduced or transmitted in any form by any means - graphic, electronic, or mechanical, including photocopying, tracing, or information storage and retrieval systems - without permission in writing from Douglas G. Olson, Jensen & Olson Land Surveying, LLC.

I, Douglas G. Olson, Wisconsin Registered Land Surveyor, do hereby certify that this survey was performed by me, or under my direction in full compliance with the owner's/agent's instructions and Chapter A-E 7 of the Wisconsin Administrative Code "Minimum Standards for Property Surveys", and that this map is an accurate representation thereof to the best of my knowledge and belief.

Douglas G. Olson
Wisconsin Registered Land Surveyor - 2093

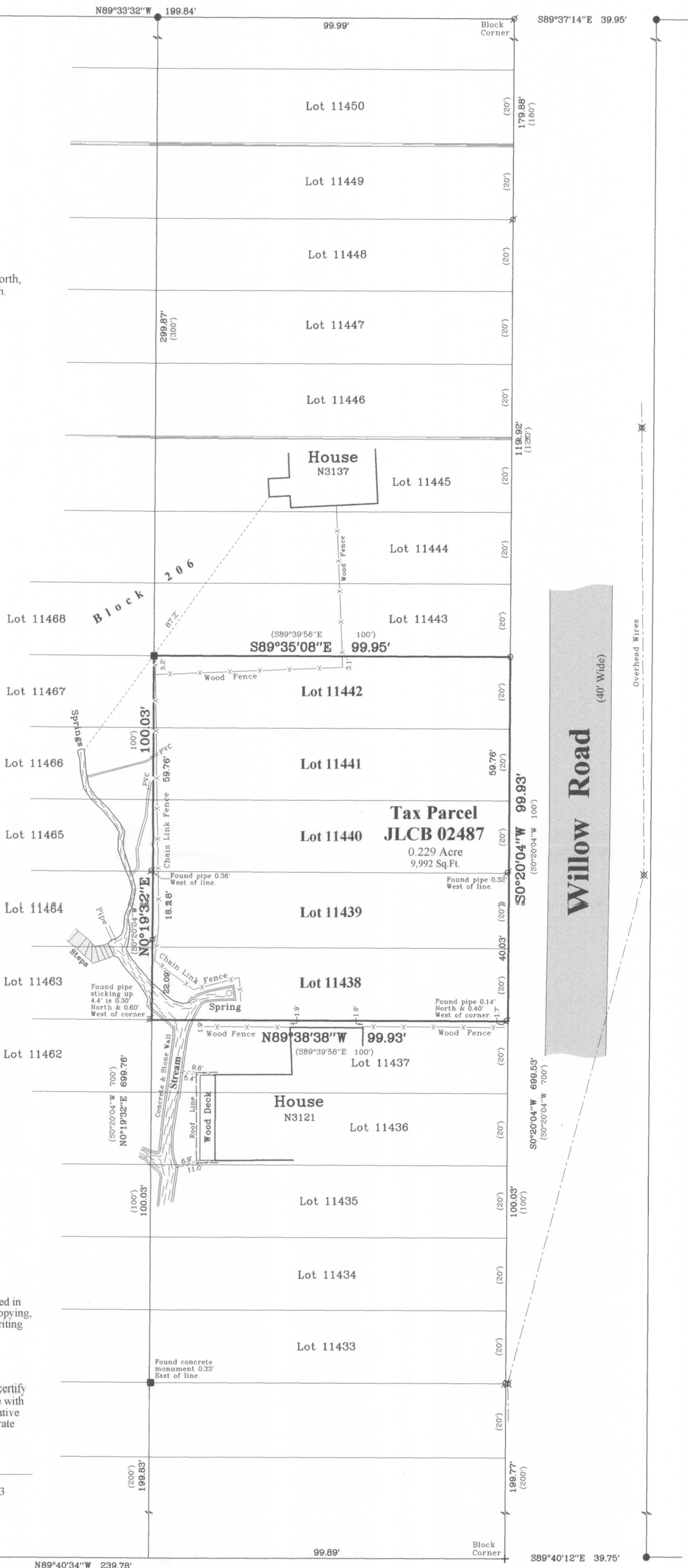

2011.020

Sheet 1 of 1 Sheets

Drawing Name: t2nr17e-2011010-2011020Plat.scsj

Job Reference Number

2011.020

Legend

- Found Concrete Monument
- Found Iron Pipe
- Found Iron Rod
- Found Chiseled Cross
- Set Iron Rod, 3/4" dia.
- Recorded Information
- Utility Pole
- Asphalt Surface



Jensen & Olson Land Surveying, LLC

45 South Wisconsin Street * P.O. Box 322 * Elkhorn, Wisconsin. 53121

Telephone: (262) 723-3434 * Facsimile: (262) 723-8044

Email: jensen.olson@elknet.net

Scale in Feet
1" = 20'



Survey Date: April 14, 2011.

Revisions:

JLCB-2487

217-3715