

Plat of Survey

of
**Lots 4003 through 4008 in
 Block 69 of Lake Como Beach,**
 a subdivision located in the Northeast 1/4 of Section 28, Town 2 North,
 Range 17 East, Town of Geneva, Walworth County, Wisconsin.



Surveyed for: **Steven Phelps**
 1562 North Lakeshore Drive
 Lake Geneva, Wisconsin. 53147



Bearings referenced to the plat
 of Lake Como Beach.

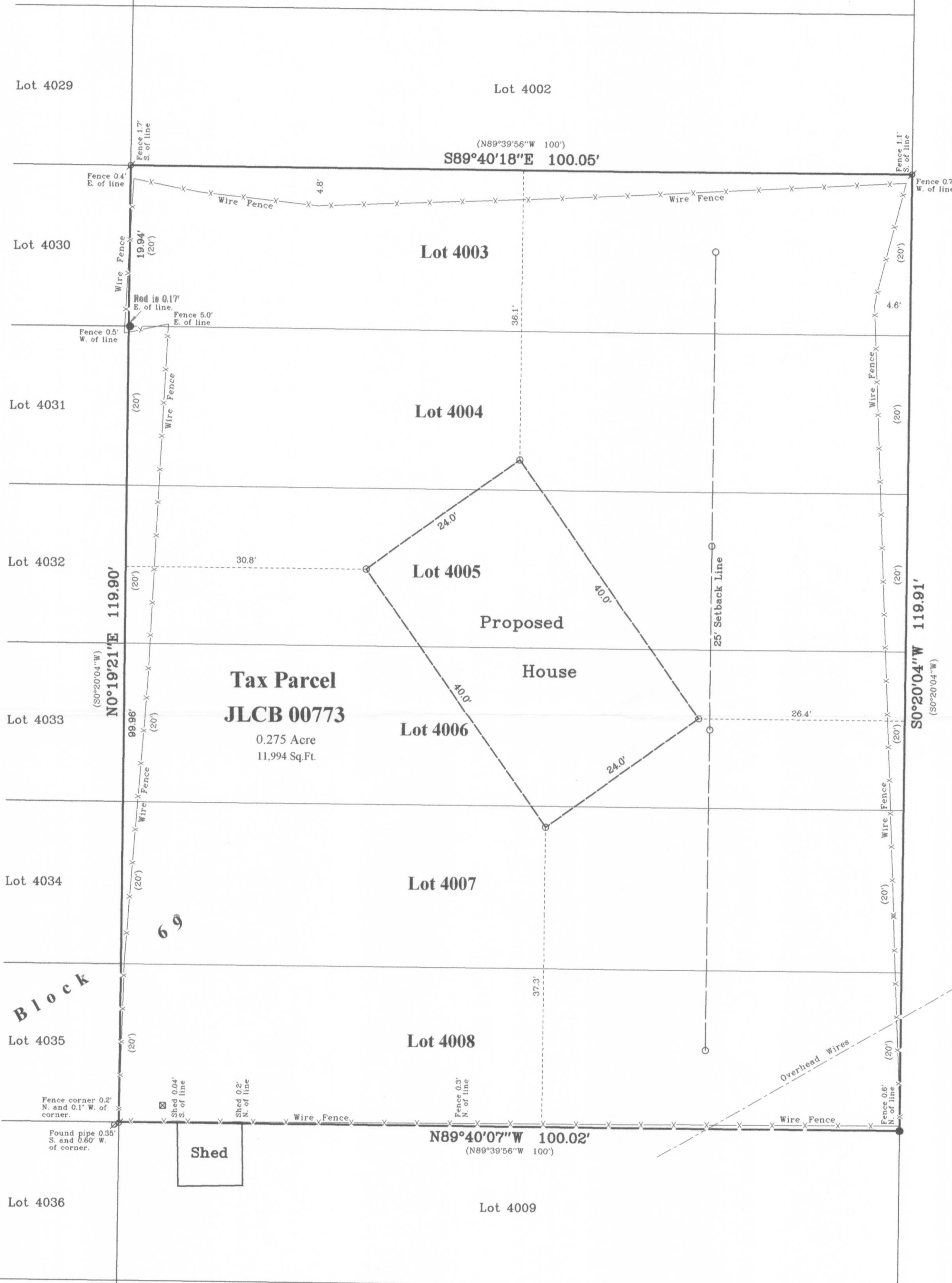

Copyright 2011 by Jensen & Olson Land Surveying, LLC.

All rights reserved. No part of this survey plat may be reproduced or transmitted in any form by any means - graphic, electronic, or mechanical, including photocopying, tracing, or information storage and retrieval systems - without permission in writing from Douglas G. Olson, Jensen & Olson Land Surveying, LLC.

I, Douglas G. Olson, Wisconsin Registered Land Surveyor, do hereby certify that this survey was performed by me, or under my direction in full compliance with the owner's/agent's instructions and Chapter A-E 7 of the Wisconsin Administrative Code "Minimum Standards for Property Surveys"; and that this map is an accurate representation thereof to the best of my knowledge and belief.

Douglas G. Olson
 Wisconsin Registered Land Surveyor - 2093



Notes:

- 1) This survey plat is not certified unless signed and sealed in red ink.
- 2) This survey is subject to Wisconsin lien laws. This Plat of Survey is the notice of intent to file lien. Lien waiver required.

2011.012

Sheet 1 of 1 Sheets
 Drawing Name: t2nr17e-2011012-2011012Plat.scj
 Job Reference Number
2011.012

- Legend**
- Found Iron Pipe
 - Found Iron Rod
 - Set Iron Rod, 3/8" dia.
 - () Recorded Information
 - ⊗ Utility Pole
 - ⊕ Utility Pedestal
 - Manhole
 - Asphalt Surface

Jensen & Olson Land Surveying, LLC
 45 South Wisconsin Street * P.O. Box 322 * Elkhorn, Wisconsin. 53121
 Telephone: (262) 723-3434 * Facsimile: (262) 723-8044
 Email: jensen.olson@elknet.net

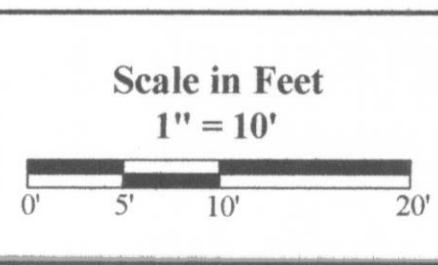

Survey Date: March 20, 2011.
 Revisions:

JLCB - 00773

217-3714