

HAROLD H. KOLB

REGISTERED PROFESSIONAL LAND SURVEYOR
LAKE GENEVA, WISCONSIN

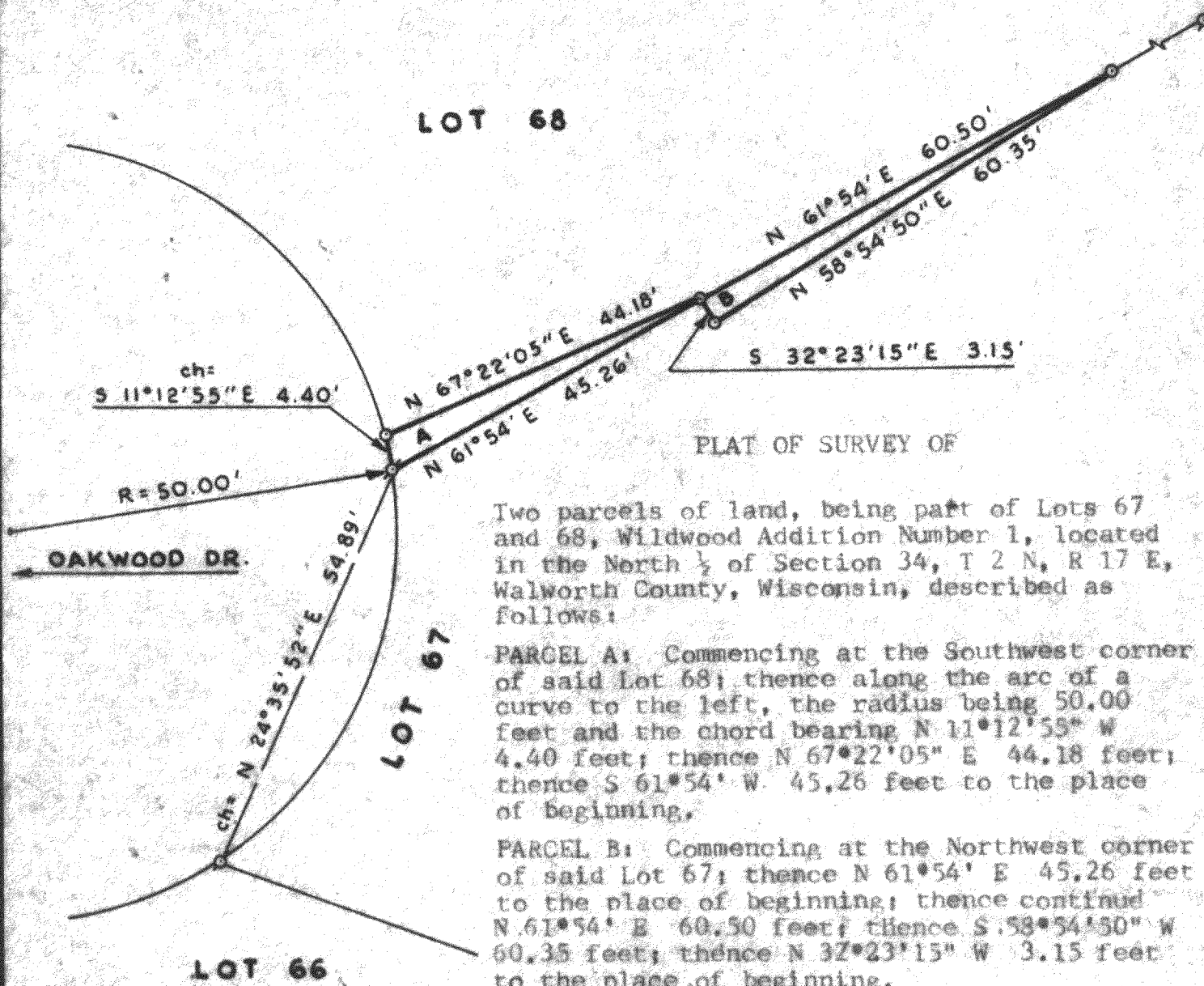

PLAT OF SURVEY OF

Two parcels of land, being part of Lots 67 and 68, Wildwood Addition Number 1, located in the North $\frac{1}{2}$ of Section 34, T 2 N, R 17 E, Walworth County, Wisconsin, described as follows:

PARCEL A: Commencing at the Southwest corner of said Lot 68; thence along the arc of a curve to the left, the radius being 50.00 feet and the chord bearing N 11°12'55" W 4.40 feet; thence N 67°22'05" E 44.18 feet; thence S 61°54' W 45.26 feet to the place of beginning.

PARCEL B: Commencing at the Northwest corner of said Lot 67; thence N 61°54' E 45.26 feet to the place of beginning; thence continued N 61°54' E 60.50 feet; thence S 58°54'50" W 60.35 feet; thence N 32°23'15" W 3.15 feet to the place of beginning.

NOTE: This is a lot line adjustment.

LEGEND

- ⊕ — IRON PIPE FOUND
- — IRON PIPE PLACED
- — CONCRETE MONUMENT
- x — SPIKE

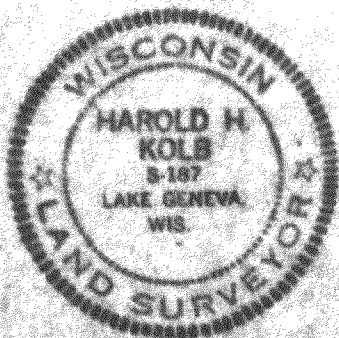

N



SCALE: 1"=20'

I, HAROLD H. KOLB, DO HEREBY CERTIFY THAT I HAVE SURVEYED THE PROPERTY HEREON DESCRIBED ACCORDING TO THE OFFICIAL RECORDS, AND THAT THE PLAT HEREON IS A CORRECT REPRESENTATION OF THE LOT LINES.

Harold H. Kolb
HAROLD H. KOLB
WISCONSIN REGISTERED LAND SURVEYOR, S-187
DATE October 1, 1973

JWSA-16 + 17

217-371