

PREPARED FOR
MICHAEL SMITH
W3421 SKYLINE DR.
LAKE GENEVA, WI 53147

PLAT OF SURVEY

-OF-
LOT 20 OF WILDWOOD SUBDIVISION, LOCATED IN SECTION 34,
T.2.N., R.17.E., WALWORTH COUNTY, WISCONSIN.

KROTT SURVEYING INC.
N3705 WILLOW BEND LANE
LAKE GENEVA WI. 53147
PHONE # (262)248-3697
FAX # (262)249-0639

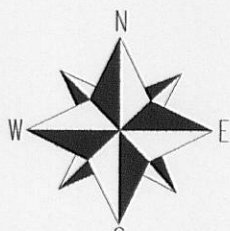
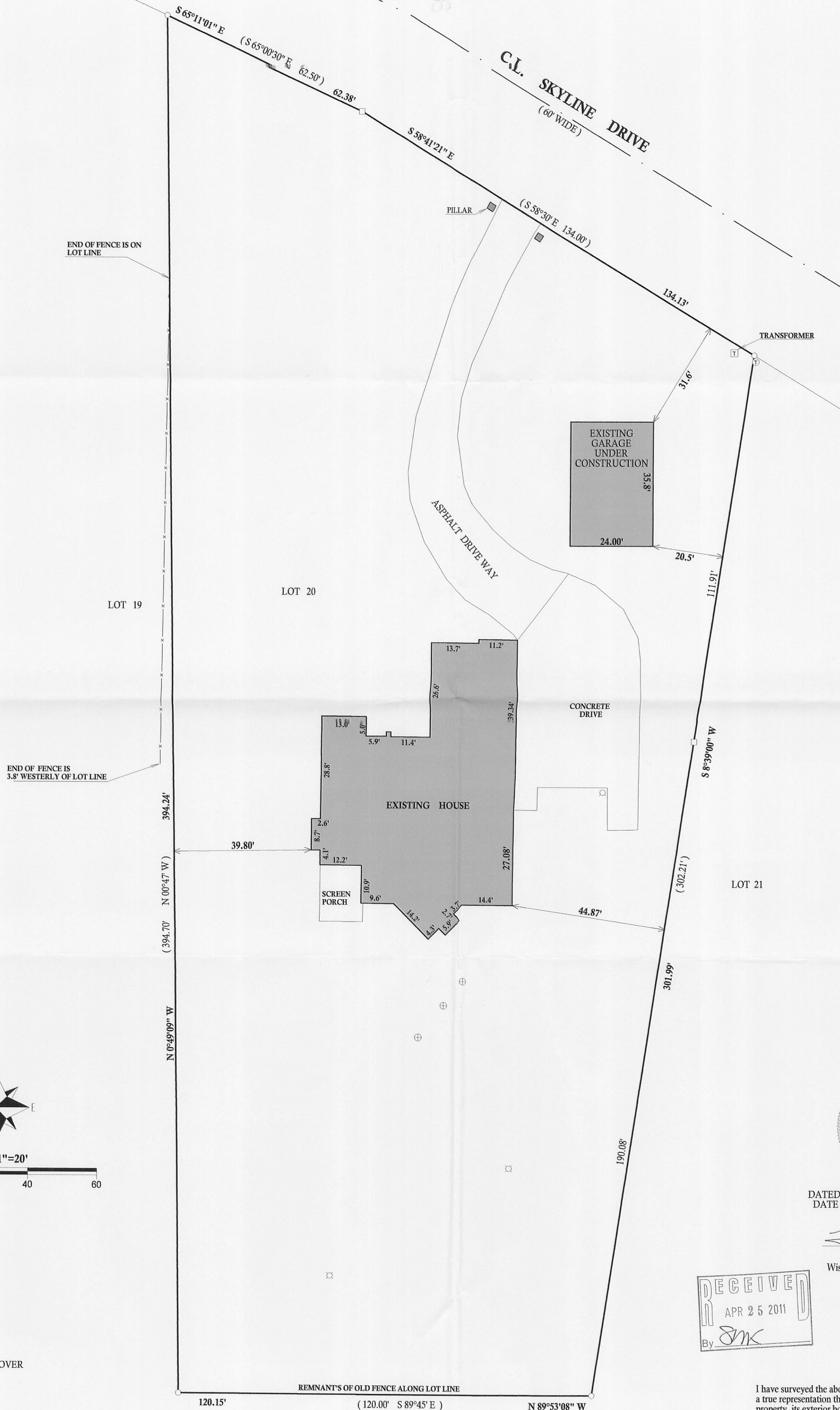

SCALE 1"=20'

0 20 40 60

LEGEND

- ⊕ CONCRETE ACCESS COVER
- ⊗ VENT
- FOUND IRON PIPE
- FOUND IRON BAR
- (xx) RECORDED AS
- TAX ID #JWS00020
- JOB # 10-128

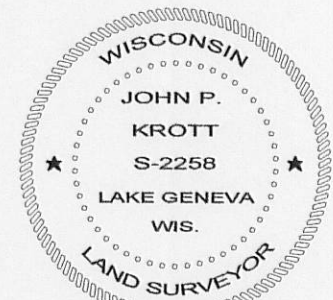

DATED THIS 26th, DAY OF AUGUST, 2010
DATE OF LAST REVISION 04 / 08 / 2011

John P. Krott

JOHN KROTT S - 2258
Wisconsin Registered Land Surveyor
(original if signed in red)

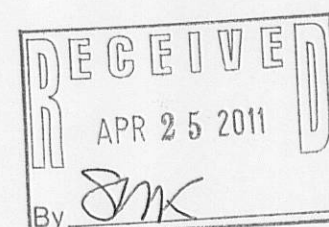

I have surveyed the above-described property and the above map is a true representation thereof and shows the size and location of the property, its exterior boundaries, the location and dimensions of all structures thereon, fences apparent easements and roadways and visible encroachments, if any.

This survey is made for the exclusive use of the present owners of the property, and also those who purchase, mortgage, or insure the title thereto within one (1) year from date hereof; and as to them I warrant the accuracy of said survey map.