

PREPARED FOR
SUPREME STRUCTURES INC.
4487 ROBERTSON RD.
MADISON WI. 53714

KROTT SURVEYING INC.
N3705 WILLOW BEND LANE
LAKE GENEVA WI. 53147
PHONE # (262)248-3697
FAX # (262)249-0639

PLAT OF SURVEY

-OF-

LOTS 4496-4507 AND LOTS 4523-4526 BLOCK 78 LAKE COMO
BEACH SUBDIVISION LOCATED IN TOWN 2 NORTH,
RANGE 17 EAST, WALWORTH COUNTY, WISCONSIN.

I have surveyed the above-described property and the above map is a true representation thereof and shows the size and location of the property, its exterior boundaries, the location and dimensions of all structures thereon, fences apparent easements and roadways and visible encroachments, if any.

This survey is made for the exclusive use of the present owners of the property, and also those who purchase, mortgage, or insure the title thereto within one (1) year from date hereof; and as to them I warrant the accuracy of said survey map.

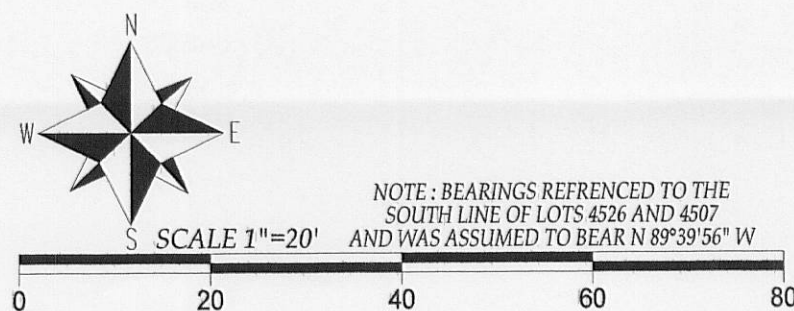

C.L. WALNUT ROAD

(40' WIDE)

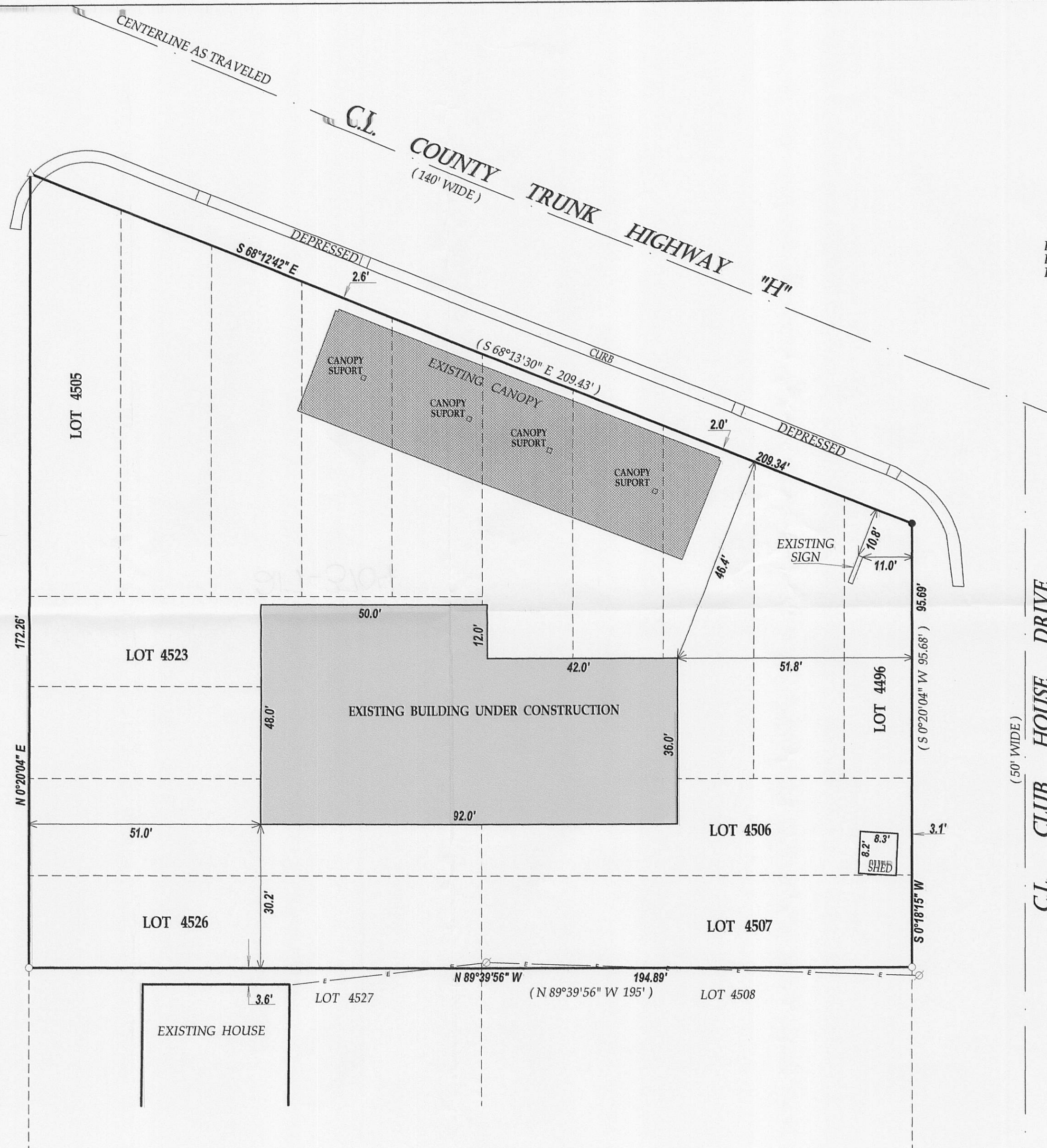

(50' WIDE)

C.L. CLUB HOUSE DRIVE

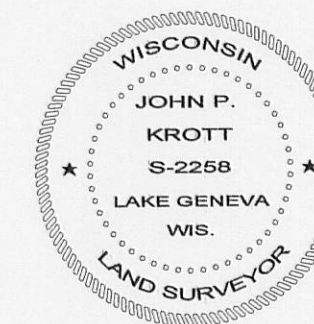
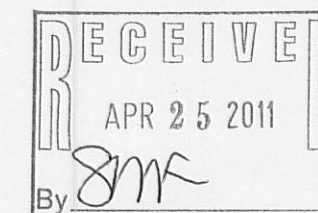

DATED THIS 4th DAY OF MARCH 2010.
DATE OF LAST REVISION 04 / 08 / 2011

John P. Krott
JOHN KROTT S - 2258
Wisconsin Registered Land Surveyor
(original if signed in red)

LEGEND

- FOUND IRON PIPE
- FOUND RAIL ROAD SPIKE
- △ FOUND MAG NAIL
- OVER HEAD WIRES
- ⊗ UTILITY POLE
- (XX) RECORDED AS

TAX ID # JLCB00888