

LAND-MARK SURVEYING

Mark L. Miritz

Wisconsin Registered Land Surveyor S-2582

N9330 Knuteson Drive
Whitewater, WI 53190
Phone: (262) 495-3284
FAX: (262) 495-8421
LAND-MARKSURVEYING.COM

PLAT OF SURVEY

**UNIT 4-15 OF GENEVA NATIONAL CONDOMINIUM NO. 4,
LOCATED IN THE WEST 1/2 OF THE SOUTHEAST 1/4 OF
SECTION 31, TOWN 2 NORTH, RANGE 17 EAST, GENEVA
TOWNSHIP, WALWORTH COUNTY, WISCONSIN.**

**ORDERED BY:
SHARI RAULAND MOHR
THE RAULAND AGENCY
118 KEONSHA STREET
WALWORTH, WI 53184**

NOTE:

CONCRETE DRIVEWAY ENCROACHES
ON UNIT 4-16 BY 0.1'
LOCATION OF STONE PAVERS IS
APPROXIMATE DUE TO ICE & SNOW
COVER. STONE ENCROACHES ON
UNIT 4-16 BY 2.8' AT THE RIGHT-OF-
WAY AND DIMINISHES TO ZERO
OVER 8.6'

THE SOUTHERLY LINE OF UNIT 4-15
WAS ASSUMED TO BEAR S 74°41'40" W
AS PLATTED

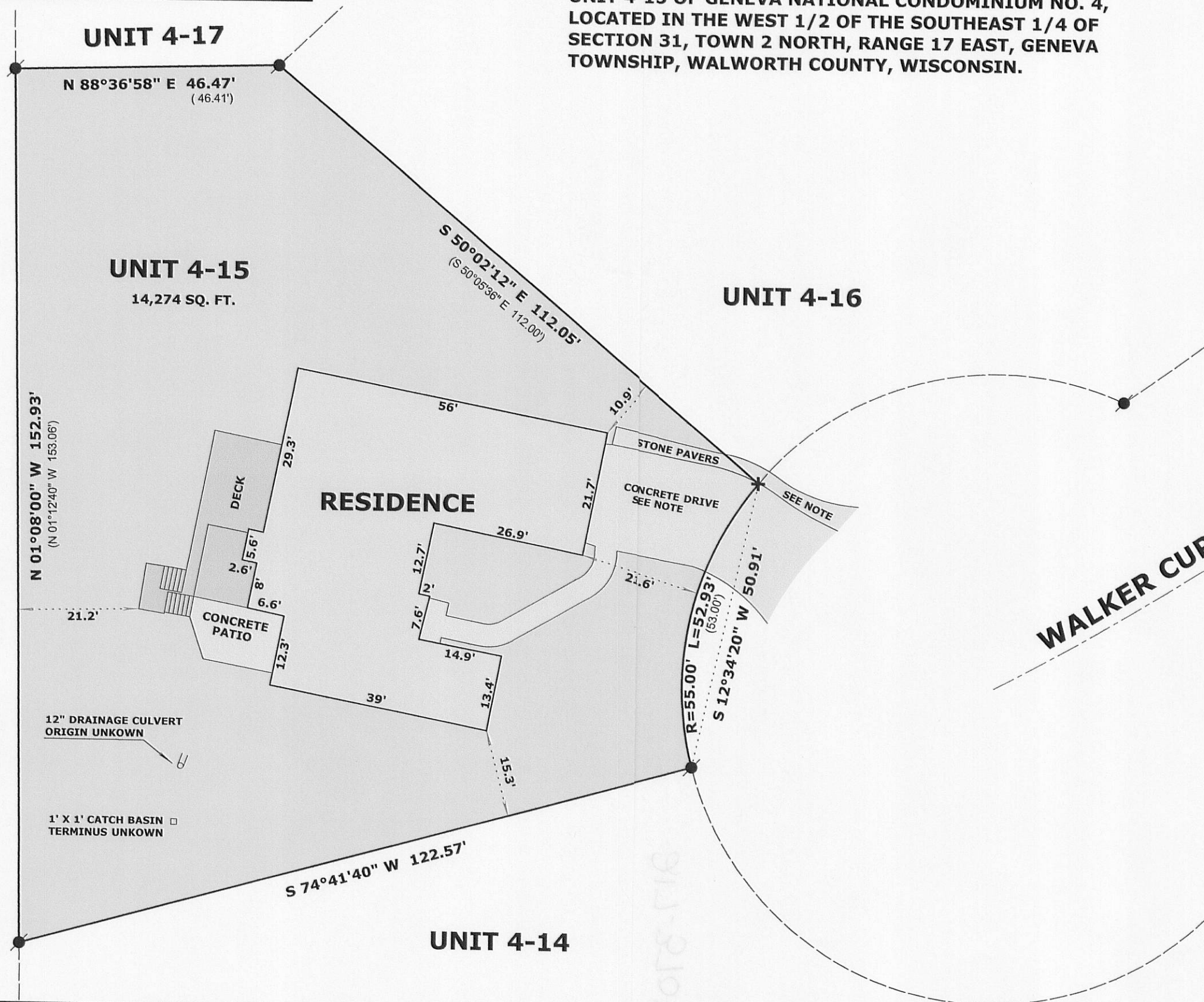
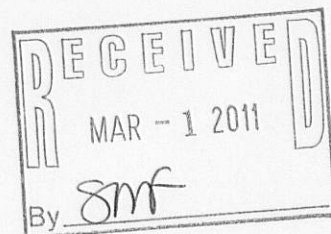
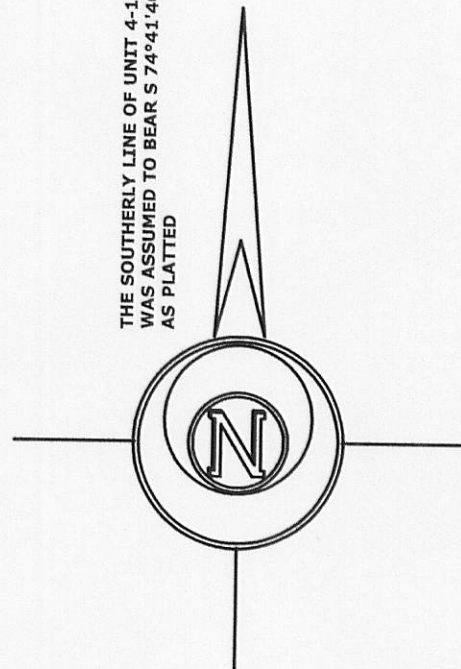

WALKER CUP WAY

LEGEND

- FOUND 3/8" IRON ROD
- x FOUND CHISEL CUT IN CONCRETE
- (x x) RECORDED AS DIMENSION

SCALE: 1 INCH = 20 FEET

"I hereby certify that the above described property has been surveyed by me or under my direction and that the above map is a true representation thereof and shows the size and location of the property, its exterior boundaries, the location of all visible structures and dimensions of all principal buildings thereon, boundary fences, apparent easements, roadways and visible encroachments, if any."
"This survey is made for the use of the present owners of the property, and also those who purchase, mortgage, or guarantee the title thereto within one year from date hereof."

Mark L. Miritz
**MARK L. MIRITZ
WISCONSIN REGISTERED
LAND SURVEYOR S-2582**

DATE: FEB. 27, 2011 JOB NO. 11.208

JGN 4-15

217-3701