

PREPARED FOR:  
DIANE KRAUSE  
SHOREWEST REALTORS  
623 MAIN ST.  
LAKE GENEVA, WI 53147

PLAT OF SURVEY  
-OF-

KROTT SURVEYING INC.  
N3705 WILLOW BEND LANE  
LAKE GENEVA WI. 53147  
PHONE # (262)248-3697  
FAX # (262)249-0639

UNIT 20-32 IN GENEVA NATIONAL CONDOMINIUM NO. 20, BEING A CONDOMINIUM  
CREATED UNDER THE CONDOMINIUM OWNERSHIP ACT OF THE STATE OF WISCONSIN  
BY A DECLARATION OF CONDOMINIUM FOR GENEVA NATIONAL CONDOMINIUM NO. 20  
DATED THE 22nd DAY OF MAY, 1990 AND RECORDED THE 31st DAY OF MAY, 1990 IN THE  
OFFICE OF THE REGISTER OF DEEDS FOR WALWORTH COUNTY, WISCONSIN IN VOL. 488  
OF RECORDS AT PAGES 414 THROUGH 463, AS DOCUMENT NO. 194897 AND BY A  
CONDOMINIUM PLAT THEREOF.

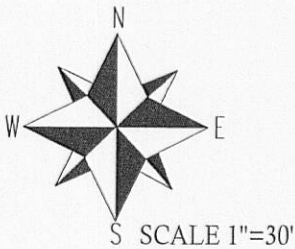
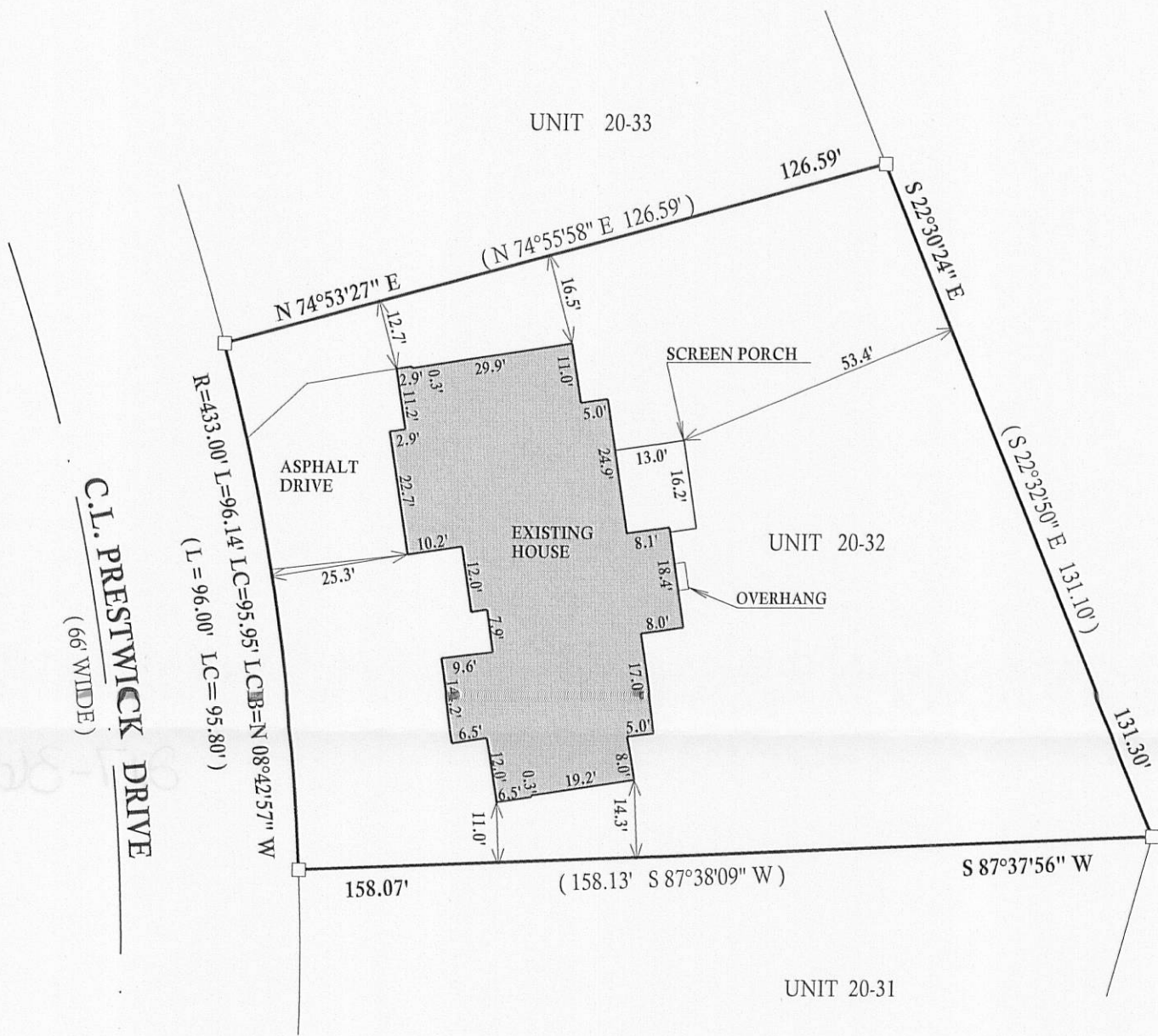

BEARING REFERENCED TO THE RECORD PLAT  
OF GENEVA NATIONAL CONDOMINIUM NO. 20

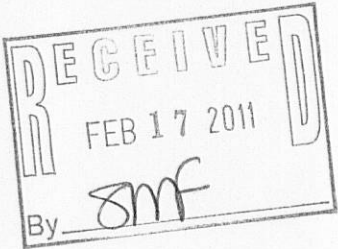

DATED THIS 14th, DAY OF FEBRUARY, 2011

*John P. Krott*  
JOHN KROTT S - 2258  
Wisconsin Registered Land Surveyor  
(original if signed in red)

LEGEND

- FOUND IRON PIPE
- FOUND IRON BAR
- SET IRON BAR
- (xx) RECORDED AS

I have surveyed the above-described property and the above map is a true representation thereof and shows the size and location of the property, its exterior boundaries, the location and dimensions of all structures thereon, fences apparent easements and roadways and visible encroachments, if any.

This survey is made for the exclusive use of the present owners of the property, and also those who purchase, mortgage, or insure the title thereto within one (1) year from date hereof; and as to them I warrant the accuracy of said survey map.