

PREPARED FOR:
McPECK LLC
6783 COBBLE CREEK DR.
LAKE GENEVA, WI 53147

PLAT OF SURVEY

-OF-

LOTS 7672 TO 7686 INCLUSIVE, IN BLOCK 131, LAKE COMO BEACH SUBDIVISION
LOCATED IN TOWN 2 NORTH, RANGE 17 EAST, WALWORTH COUNTY, WISCONSIN.

KROTT SURVEYING INC.

N3705 WILLOW BEND LANE
LAKE GENEVA WI. 53147
PHONE # (262)248-3697
FAX # (262)249-0639

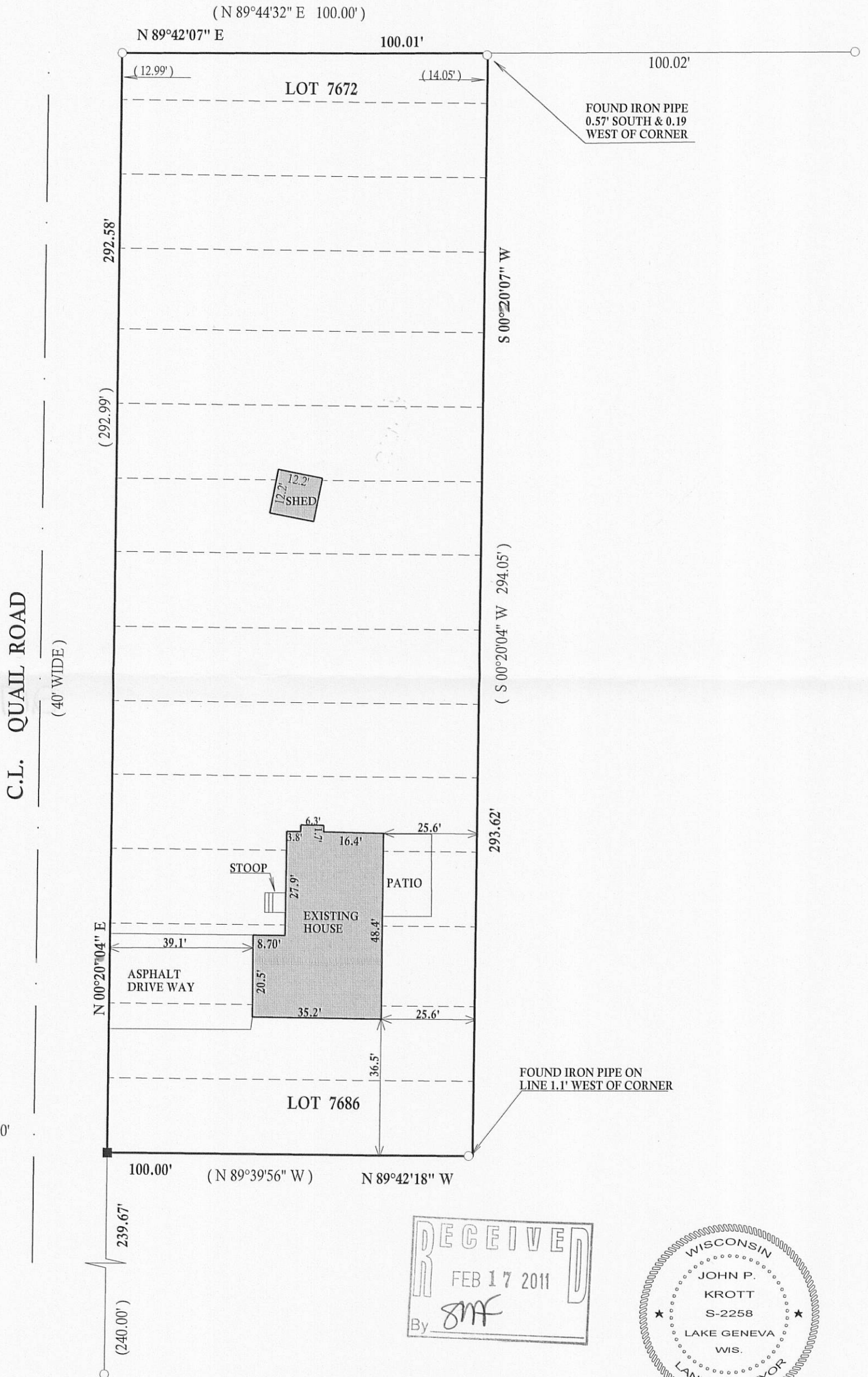

LEGEND

- FOUND IRON PIPE
- FOUND IRON BAR
- SET IRON BAR
- (xx) RECORDED AS

I have surveyed the above-described property and the above map is a true representation thereof and shows the size and location of the property, its exterior boundaries, the location and dimensions of all structures thereon, fences apparent easements and roadways and visible encroachments, if any.

This survey is made for the exclusive use of the present owners of the property, and also those who purchase, mortgage, or insure the title thereto within one (1) year from date hereof; and as to them I warrant the accuracy of said survey map.

DATED THIS 17th, DAY OF JANUARY, 2011

[Signature]

JOHN KROTT S - 2258
Wisconsin Registered Land Surveyor
(original if signed in red)