

PREPARED FOR  
KEN CONNEL

PLAT OF SURVEY

- OF -

PATHFINDER SURVEYING INC.  
(formerly)  
J.K. SURVEYING INC.  
P.O. BOX 322  
LAKE GENEVA, WI.  
262-248-8303

PARCEL " A "

LOTS 9894 THRU 9900 BLOCK 181, LAKE COME BEACH  
SUBDIVISION, LOCATED IN TOWN 2 NORTH, RANGE 17 EAST OF  
THE FOURTH PRINCIPAL MERIDIAN, TOWN OF GENEVA,  
COUNTY OF WALWORTH AND STATE OF WISCONSIN.

PARCEL " B "

LOTS 9901 THRU 9903 BLOCK 181, LAKE COME BEACH  
SUBDIVISION, LOCATED IN TOWN 2 NORTH, RANGE 17 EAST OF  
THE FOURTH PRINCIPAL MERIDIAN, TOWN OF GENEVA,  
COUNTY OF WALWORTH AND STATE OF WISCONSIN.

PARCEL " C "

LOTS 9899 THRU 9900 BLOCK 181, LAKE COME BEACH  
SUBDIVISION, LOCATED IN TOWN 2 NORTH, RANGE 17 EAST OF  
THE FOURTH PRINCIPAL MERIDIAN, TOWN OF GENEVA,  
COUNTY OF WALWORTH AND STATE OF WISCONSIN.

PARCEL " C " IS TO BE TAKEN FROM PARCEL " A " AND ADDE TO PARCEL " B "

NEW LEGAL DESCRIPTIONS

LOTS 9894 THRU 9898 BLOCK 181, LAKE  
COME BEACH SUBDIVISION, LOCATED IN  
TOWN 2 NORTH, RANGE 17 EAST OF THE  
FOURTH PRINCIPAL MERIDIAN, TOWN OF  
GENEVA, COUNTY OF WALWORTH AND  
STATE OF WISCONSIN.

LOTS 9899 THRU 9903 BLOCK 181, LAKE  
COME BEACH SUBDIVISION, LOCATED IN  
TOWN 2 NORTH, RANGE 17 EAST OF THE  
FOURTH PRINCIPAL MERIDIAN, TOWN OF  
GENEVA, COUNTY OF WALWORTH AND  
STATE OF WISCONSIN.

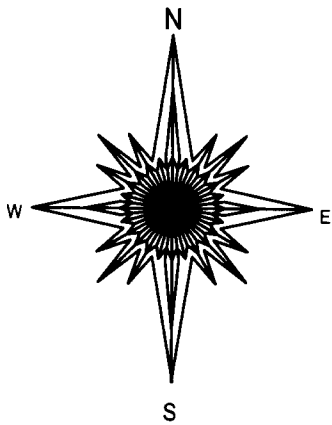

BASIS OF BEARING OF THIS PLAT: THE  
WEST LINE OF ROBIN RD. WAS ASSUMED  
TO BEAR N0°20'04" E AS SHOWN ON THE  
RECORD PLAT OF LAKE COMO.

- ( ) = recorded as
- = found iron bar
- = found iron pipe
- = set iron pipe
- = set iron bar

SCALE 1" = 30'

JOB # 10-163

TAX ID #  
JLCB 02135 & 02136

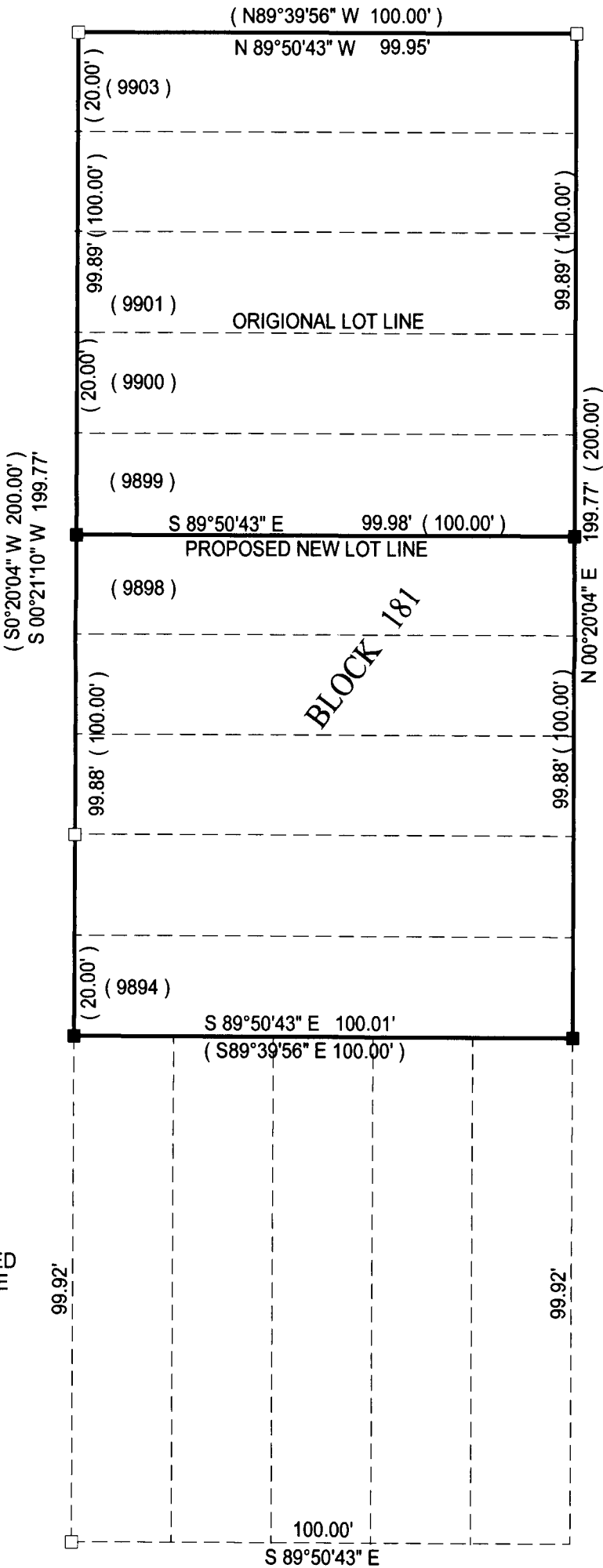

LINCOLN DR.

"I hereby certify that I have surveyed the above described property and that the above  
map is a true representation of its exterior boundary and shows the size and location of  
all visible structures, apparent easements and encroachments if any."

This survey is made for the present owners of the property, and those who  
purchase, mortgage, or guarantee the title thereto, within one year from  
the date hereof.

DATED THIS 9TH DAY OF NOVEMBER, 2010.

ROBIN ROAD

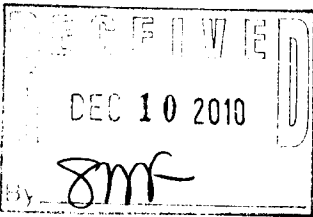

REVISED 11-11-2010

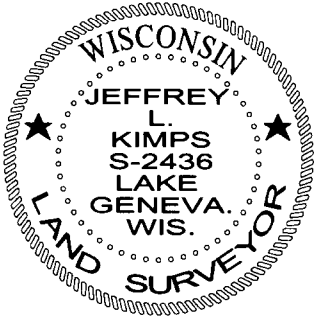

JEFFREY L. KIMPS S - 2436  
Wisconsin Registered Land Surveyor  
( original if signed in red )

217 2400