

PREPARED FOR:
DESIGNS BY MAIDA, INC.
5050 NEWPORT, UNIT 6
ROLLING MEADOWS, IL
60008

PLAT OF SURVEY

-OF-

KROTT SURVEYING INC.

N3705 WILLOW BEND LANE
LAKE GENEVA WI. 53147
PHONE # (262)248-3697
FAX # (262)249-0639

UNIT 26-12 GENEVA NATIONAL CONDOMINIUM NO. 26
LOCATED IN TOWN 2 NORTH, RANGE 17 EAST, WALWORTH
COUNTY, WISCONSIN.

SAVANNA COURT

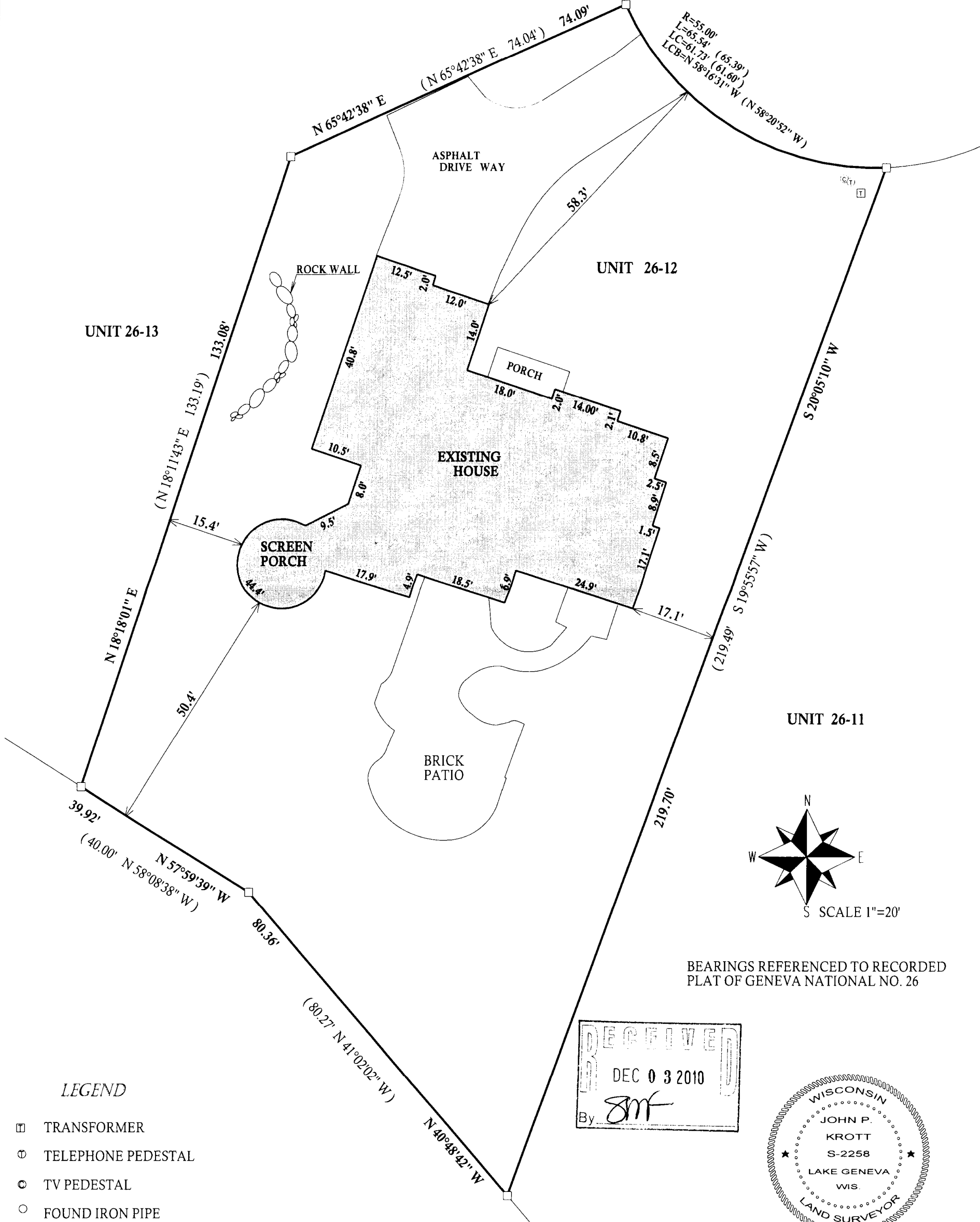

JOB # 10-179 TAX ID # JGN2600012

I have surveyed the above-described property and the above map is a true representation thereof and shows the size and location of the property, its exterior boundaries, the location and dimensions of all structures thereon, fences apparent easements and roadways and visible encroachments, if any.

This survey is made for the exclusive use of the present owners of the property, and also those who purchase, mortgage, or insure the title thereto within one (1) year from date hereof, and as to them I warrant the accuracy of said survey map.

217-3185