

# PLAT OF SURVEY

-OF-

LOTS 5970 AND LOT 5971, BLOCK 105 OF LAKE COMO BEACH  
SUBDIVISION, LOCATED IN TOWN 2 NORTH, RANGE 17 EAST,  
WALWORTH COUNTY, WISCONSIN.

N3705 WILLOW BEND LANE  
LAKE GENEVA WI. 53147  
PHONE # (262)248-3697  
FAX # (262)249-0639

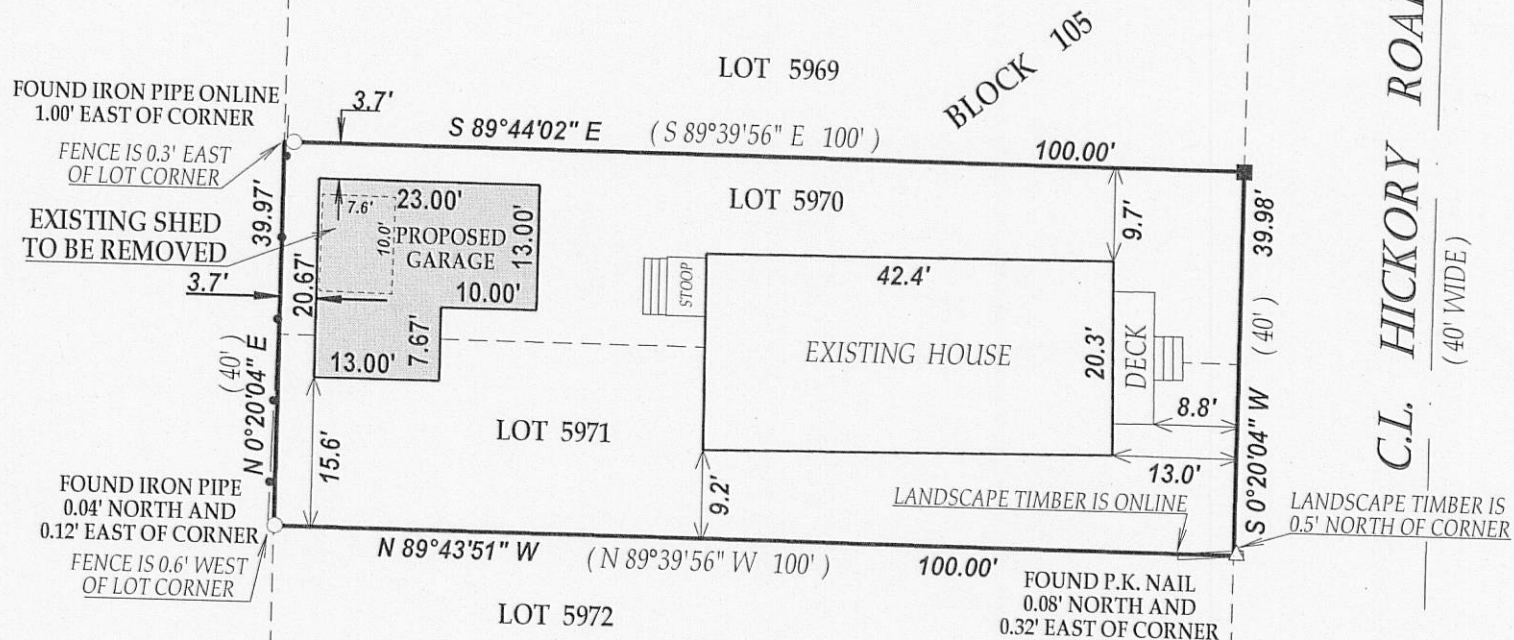

RECEIVED  
OCT 26 2010  
By SMF

JOB # 10-159

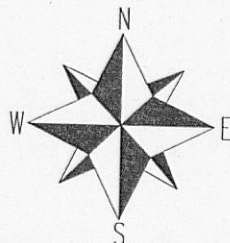

SCALE 1" = 20'

*I have surveyed the above-described property and the above map is a true representation thereof and shows the size and location of the property, its exterior boundaries, the location and dimensions of all structures thereon, fences apparent easements and roadways and visible encroachments, if any.*

*This survey is made for the exclusive use of the present owners of the property, and also those who purchase, mortgage, or insure the title thereto within one (1) year from date hereof; and as to them I warrant the accuracy of said survey map.*

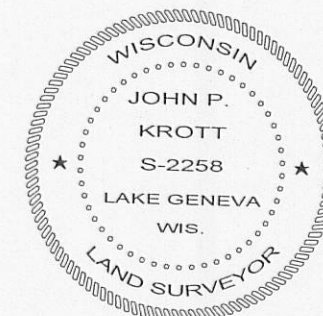

DATED THIS 1st DAY OF OCTOBER 2010.

John B. Webb

JOHN KROTT S - 2258  
Wisconsin Registered Land Surveyor  
( original if signed in red )

217-3678