PREPARED FOR
WALTER FEDIJ
25 BERKSHIRE
WHEELING IL. 60090

PLAT OF SURVEY

-OF-

LOT 17 OF WILDWOOD, A SUBDIVISION LOCATED IN THE NORTHWEST 1/4 AND THE NORTHEAST 1/4 OF SECTION 34 TOWN 2 NORTH, RANGE 17 EAST, WALWORTH COUNTY, WISCONSIN.

KROTT SURVEYING INC.
N3705 WILLOW BEND LANE
LAKE GENEVA WI. 53147
PHONE # (262)248-3697
FAX # (262)249-0639

RECEIVED
OCT 26 2010
By SMK

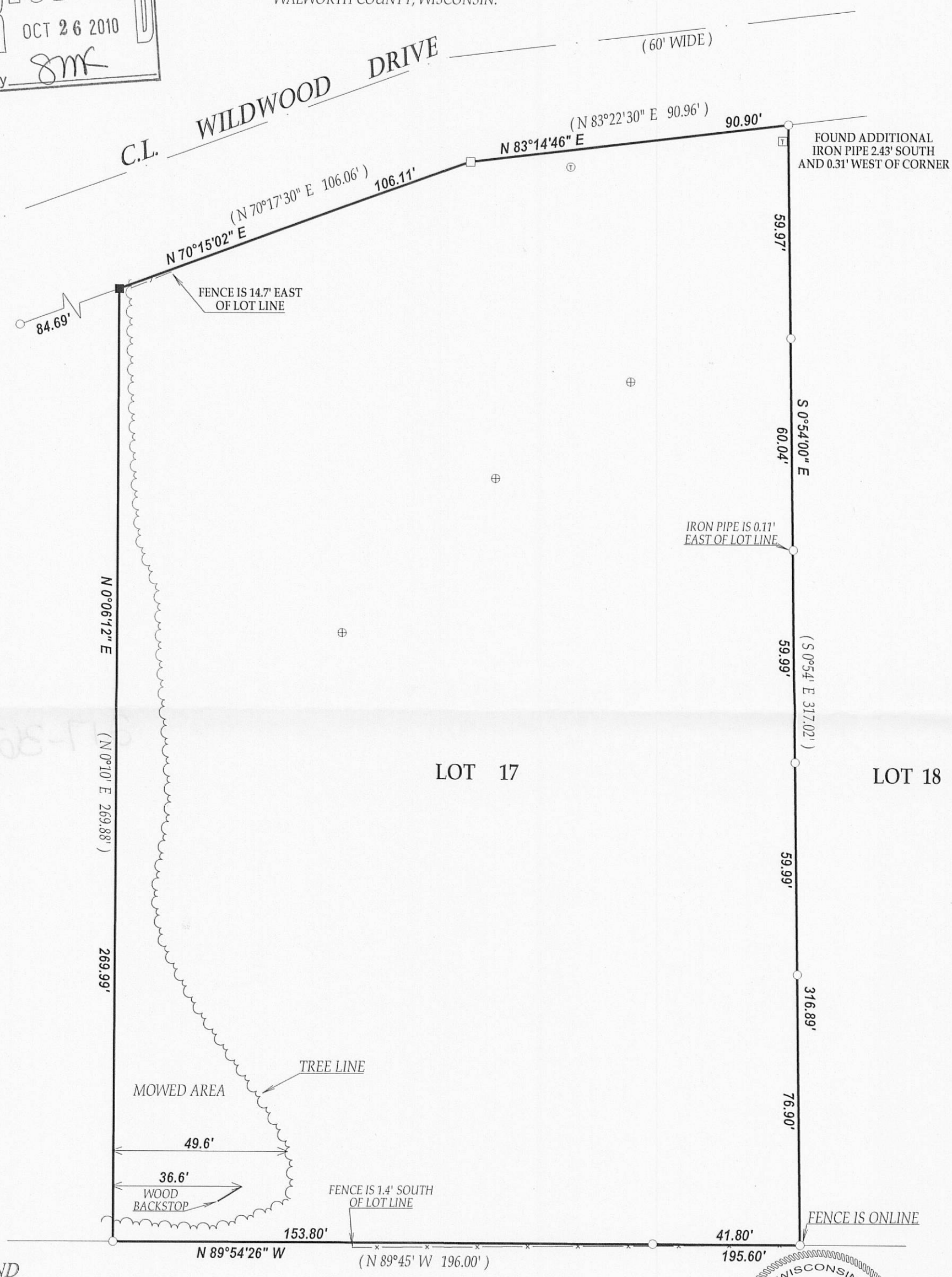

LEGEND

- ○ FOUND IRON PIPE
- □ FOUND IRON BAR
- ■ SET IRON BAR
- ⊕ SOIL BORINGS
- Ⓣ TELEPHONE PEDESTAL
- Ⓣ TRANSFORMER
- (XX) RECORDED AS

TAX ID # JWS00017
JOB # 10-162

SCALE 1" = 30'

0 30 60 90

I have surveyed the above-described property and the above map is a true representation thereof and shows the size and location of the property, its exterior boundaries, the location and dimensions of all structures thereon, fences apparent easements and roadways and visible encroachments. if any.

This survey is made for the exclusive use of the present owners of the property, and also those who puchase, mortgage,or insure the title therto within one (1) year from date hereof; and as to them I warrant the accuracy of said survey map.

NOTE : BEARINGS ARE REFRENCED TO THE RECORD PLAT

WISCONSIN
JOHN P.
KROTT
S-2258
LAKE GENEVA
WIS.
LAND SURVEYOR

DATED THIS 7th DAY OF OCTOBER 2010.

JOHN KROTT S - 2258
Wisconsin Registered Land Surveyor
(original if signed in red)