

PREPARED FOR
DIANE COCROFT
KEEFE REAL ESTATE
751 GENEVA PARKWAY
LAKE GENEVA WI. 53147

PLAT OF SURVEY

-OF-

LOTS 6207 THRU 6211 BLOCK 108, LAKE COMO BEACH SUBDIVISION, LOCATED
IN TOWN 2 NORTH, RANGE 17 EAST, WALWORTH COUNTY, WISCONSIN.

KROTT SURVEYING INC.

N3705 WILLOW BEND LANE
LAKE GENEVA WI. 53147
PHONE # (262)248-3697
FAX # (262)249-0639

C.L. JUTE ROAD

(40' WIDE)

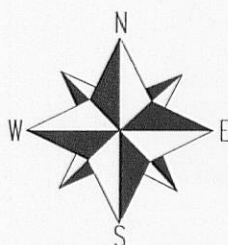
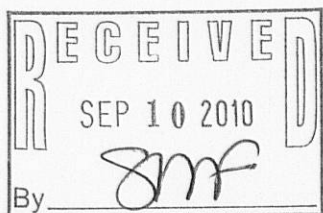
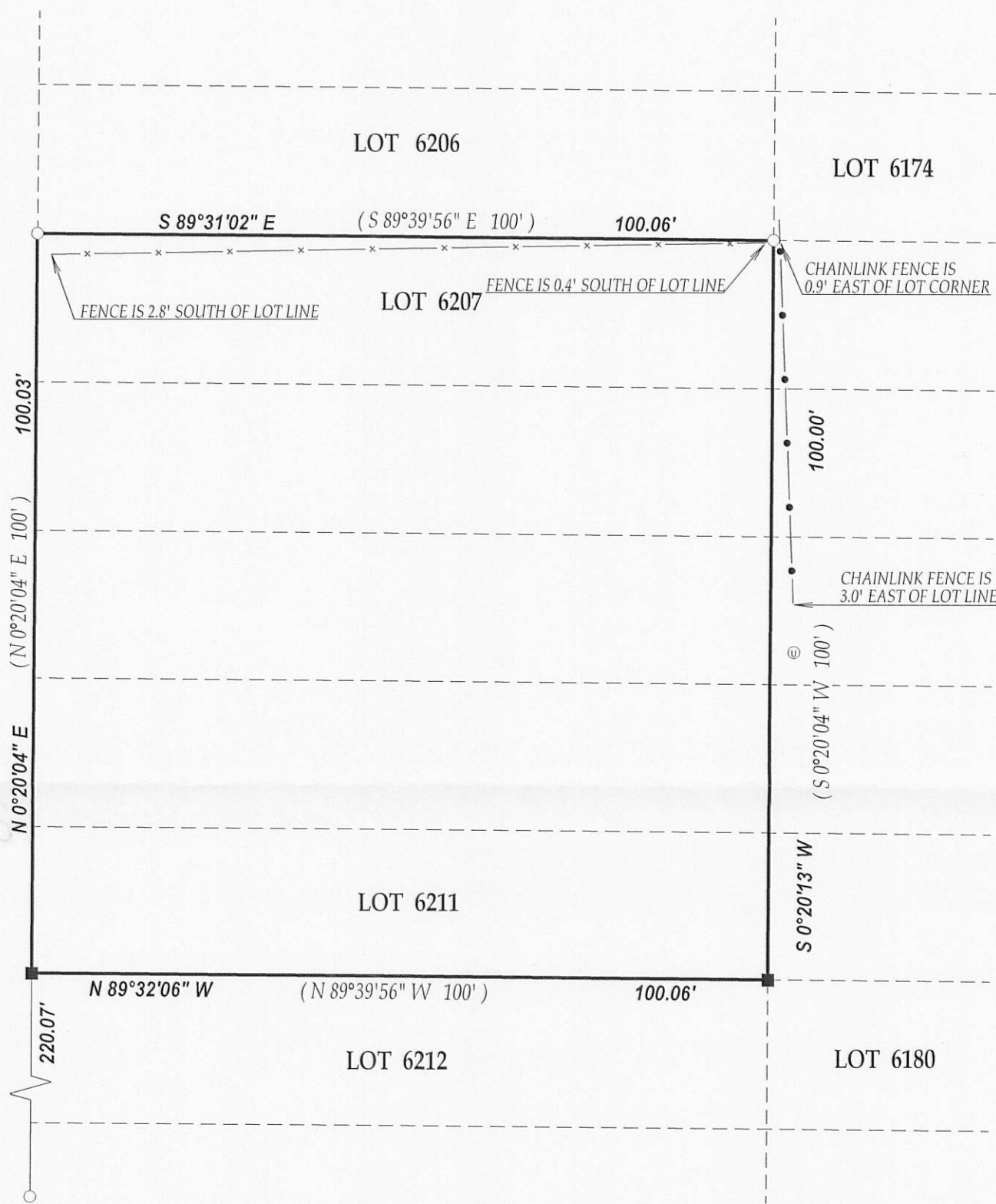

SCALE 1" = 20'

0 20 40 60

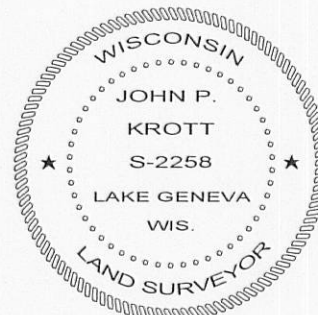

DATED THIS 26th DAY OF AUGUST 2010.

John P. Krott

JOHN KROTT S - 2258
Wisconsin Registered Land Surveyor
(original if signed in red)

LEGEND

- FOUND IRON PIPE
- SET IRON BAR
- ⊙ UTILITY PEDESTALS

(XX) RECORDED AS

TAX ID # JLCB01283

JOB # 10-143

I have surveyed the above-described property and the above map is a true representation thereof and shows the size and location of the property, its exterior boundaries, the location and dimensions of all structures thereon, fences apparent easements and roadways and visible encroachments, if any.

This survey is made for the exclusive use of the present owners of the property, and also those who purchase, mortgage, or insure the title thereto within one (1) year from date hereof; and as to them I warrant the accuracy of said survey map.

NOTE: BEARINGS ARE REFERENCED TO THE RECORD PLAT OF LAKE COMO BEACH SUB.