

PREPARED FOR
BASSO BUILDERS
403 SKYLINE DR.
LAKE GENEVA WI. 53147

PLAT OF SURVEY

-OF-

LOTS 733 THRU 737 BLOCK 13, LAKE COMO BEACH
SUBDIVISION, LOCATED IN TOWN 2 NORTH, RANGE
17 EAST, WALWORTH COUNTY, WISCONSIN.

KROTT SURVEYING INC.

N3705 WILLOW BEND LANE
LAKE GENEVA WI. 53147
PHONE # (262)248-3697
FAX # (262)249-0639

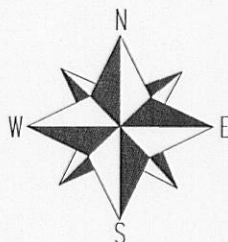
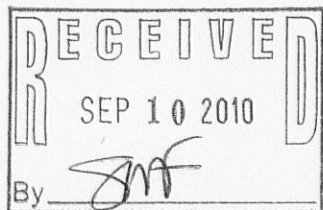
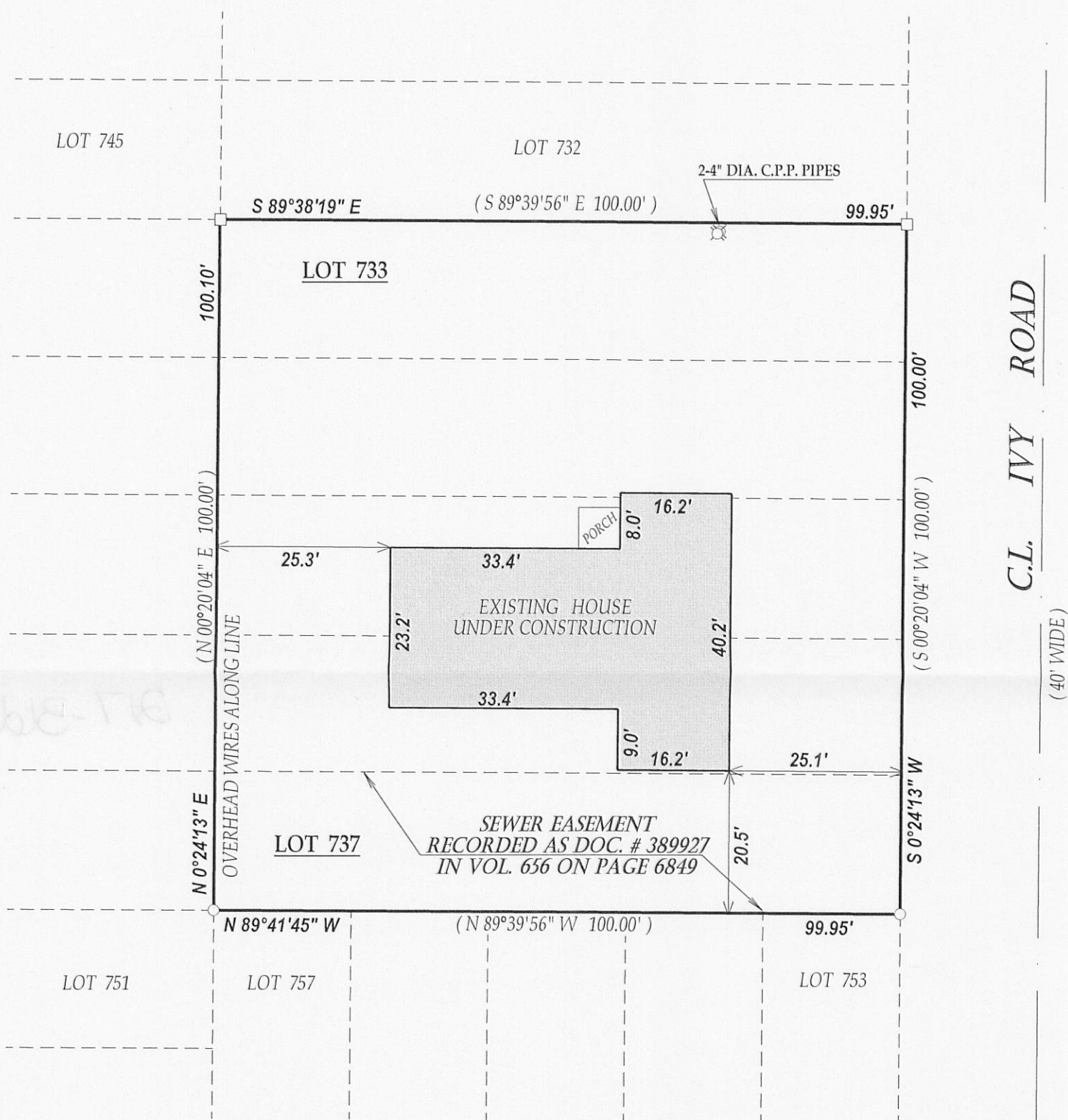

SCALE 1" = 20'

0 20 40 60 80

NOTE: BEARINGS REFERENCED TO THE RECORD PLAT OF LAKE COMO BEACH SUB.

LEGEND

○ FOUND IRON PIPE

□ FOUND IRON BAR

(XX) RECORDED AS

TAX ID # JLCB00085B

JOB # 10-008AB

I have surveyed the above-described property and the above map is a true representation thereof and shows the size and location of the property, its exterior boundaries, the location and dimensions of all structures thereon, fences apparent easements and roadways and visible encroachments, if any.

This survey is made for the exclusive use of the present owners of the property, and also those who purchase, mortgage, or insure the title thereto within one (1) year from date hereof; and as to them I warrant the accuracy of said survey map.

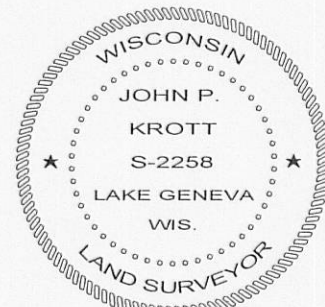

DATED THIS 19th DAY OF JANUARY 2010.
DATE OF LAST REVISION 07/23/2010.
REVISED 05/21/2010.

John P. Krott
JOHN KROTT S - 2258
Wisconsin Registered Land Surveyor
(original if signed in red)

217-31467