

# PLAT OF SURVEY

LOT 1 OF CERTIFIED SURVEY MAP NO. 2722  
RECORDED AS DOCUMENT NO. 333940 IN VOLUME 14 ON PAGE 59  
LOCATED IN PART OF THE SOUTHEAST 1/4 OF THE NORTHEAST 1/4 OF SECTION 33,  
TOWN 2 NORTH, RANGE 17 EAST, WALWORTH COUNTY, WISCONSIN

CENTERLINE OF KELLY ROAD  
BEARS N 89°57'56" W

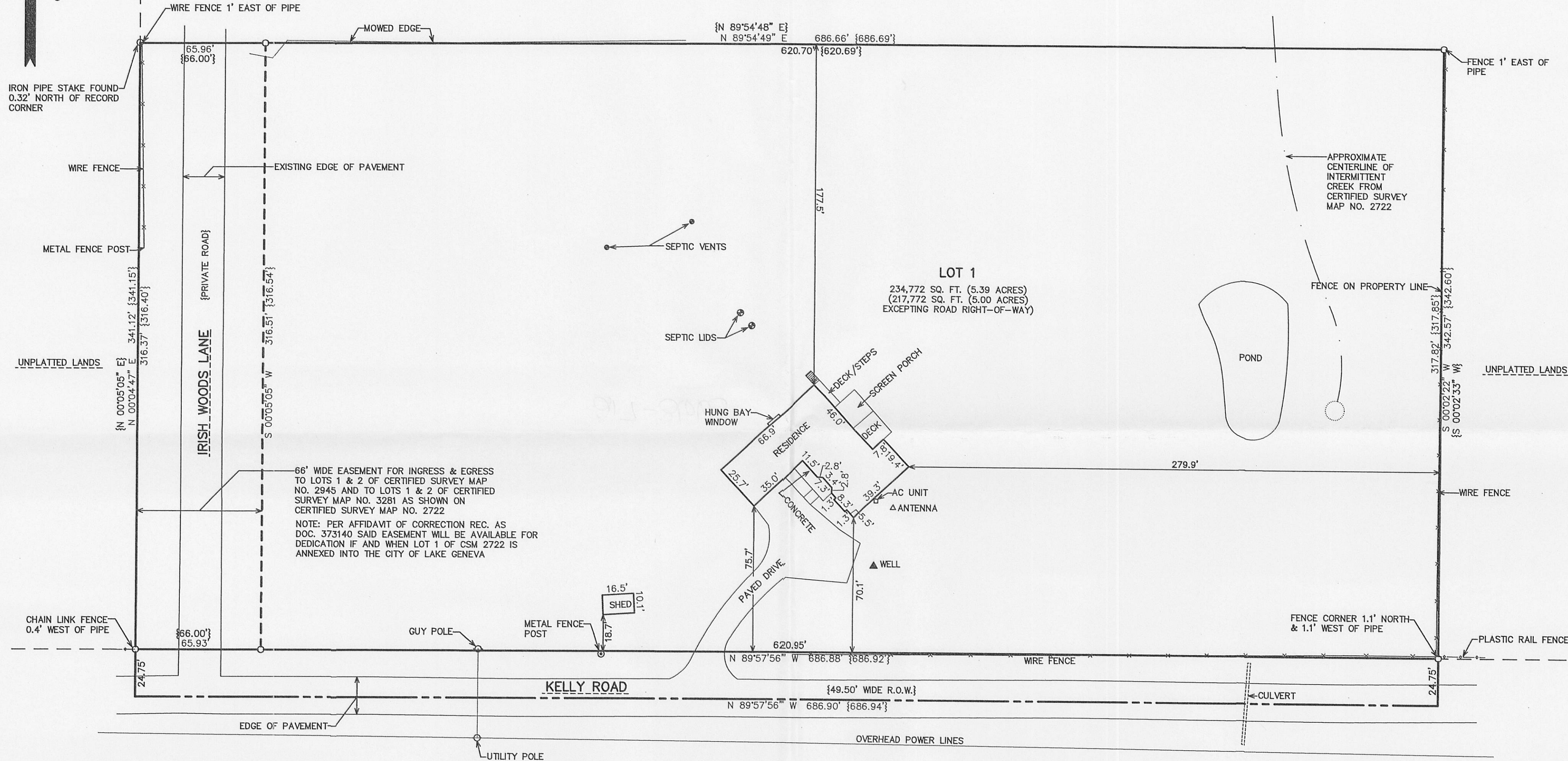

66' WIDE EASEMENT FOR INGRESS & EGRESS  
TO LOTS 1 & 2 OF CERTIFIED SURVEY MAP  
NO. 2945 AND TO LOTS 1 & 2 OF CERTIFIED  
SURVEY MAP NO. 3281 AS SHOWN ON  
CERTIFIED SURVEY MAP NO. 2722  
NOTE: PER AFFIDAVIT OF CORRECTION REC. AS  
DOC. 373140 SAID EASEMENT WILL BE AVAILABLE FOR  
DEDICATION IF AND WHEN LOT 1 OF CSM 2722 IS  
ANNEXED INTO THE CITY OF LAKE GENEVA

LEGEND  
O = FOUND IRON PIPE STAKE  
{XXX} = RECORDED AS

Lot 1 of Certified Survey Map No. 2722, recorded July 12, 1996 in Volume 14 of  
Certified Surveys on page 59 as Document No. 333940 and located in the Southeast 1/4  
of the Northeast 1/4 of Section 33, T2N, R17E, Walworth County, Wisconsin.

Tax Key No: JA272200001

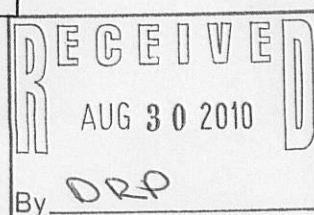
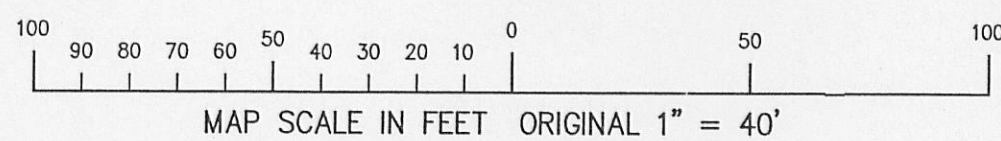

NOTE: COPIES OF THIS MAP TO WHICH THE FOLLOWING CERTIFICATE WILL APPLY SHOW  
THE SURVEYOR'S ORIGINAL SEAL AND SIGNATURE IN RED INK. COPIES BY ANY OTHER  
MEANS MAY HAVE ALTERATIONS WHICH DO NOT REPRESENT THE SURVEYOR'S WORK  
PRODUCT.

I HEREBY CERTIFY THAT THE ABOVE DESCRIBED PROPERTY HAS BEEN SURVEYED UNDER  
MY DIRECTION AND THAT THE ABOVE MAP IS A TRUE REPRESENTATION THEREOF AND  
SHOWS THE SIZE AND LOCATION OF THE PROPERTY, ITS EXTERIOR BOUNDARIES, THE  
LOCATION OF ALL VISIBLE STRUCTURES, AND DIMENSIONS OF ALL PRINCIPLE  
BUILDINGS THEREON, BOUNDARY FENCES, APPARENT EASEMENTS, ROADWAYS, AND  
VISIBLE ENCROACHMENTS, IF ANY. THIS SURVEY IS MADE FOR THE USE OF THE  
PRESENT OWNERS OF THE PROPERTY, AND ALSO THOSE WHO PURCHASE, MORTGAGE, OR  
GUARANTEE THE TITLE THERETO WITHIN ONE YEAR FROM THE DATE HEREOF.

DATED: AUGUST 23, 2010

PETER S. GORDON

FARRIS, HANSEN & ASSOCIATES, INC.  
ENGINEERING - ARCHITECTURE - SURVEYING  
7 RIDGWAY COURT P.O. BOX 437  
ELKHORN, WISCONSIN 53121  
OFFICE: (262) 723-2098 FAX: (262) 723-5886

REVISIONS

PROJECT NO.  
8205  
DATE:  
8/5/2010  
SHEET NO.  
1 OF 1