

PLAT OF SURVEY

PREPARED FOR:
SHIRLEY BULAVA
1024 MIDDLE RIDGE DR
LAS VEGAS, NEVADA, 89134

-OF-
LOTS 5978 THRU 5982 BLOCK 105 OF LAKE COMO BEACH SUBDIVISION;
LOCATED IN TOWN 2 NORTH, RANGE 17 EAST, WALWORTH COUNTY,
WISCONSIN

PATHFINDER SURVEYING INC.
(formerly)
J.K. SURVEYING INC.
W2888 KRUEGER RD. STE. "D"
LAKE GENEVA, WI. 53147
262-248-8303

LINCOLN DR.

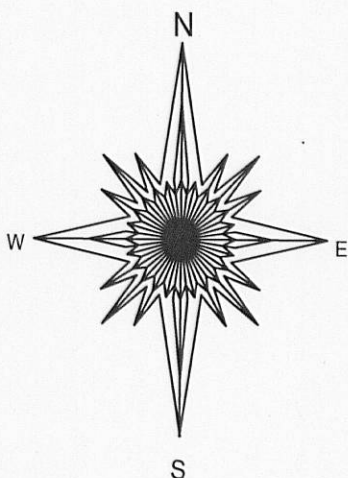
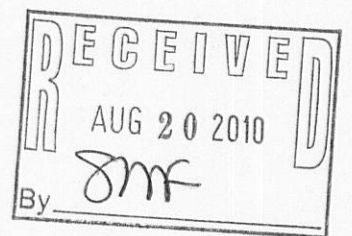
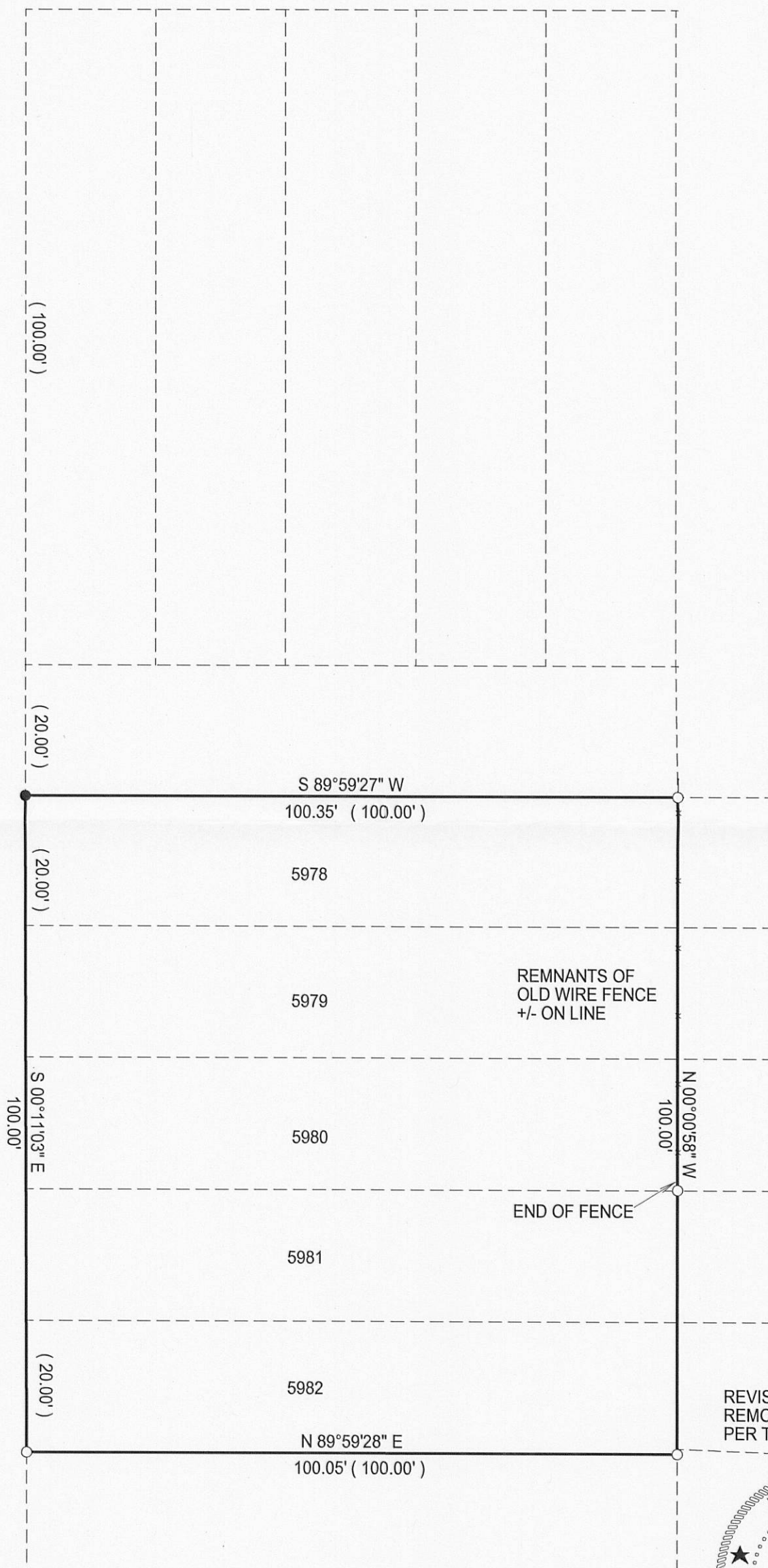

- () = RECORDED AS
- = FOUND IRON BAR
- = FOUND IRON PIPE
- = SET IRON PIPE
- = SET IRON BAR

SCALE: 1" = 20'

JOB #: 10-12

TAXID #: JLCB 01229

NOTE: BASIS OF BEARING IS THE SOUTH LINE OF LOT 5982 WAS ASSUMED TO BEAR N89 - 59'-28" E

"I hereby certify that I have surveyed the above described property and that the above map is a true representation of its exterior boundary and shows the size and location of all visible structures, apparent easements and encroachments if any."

This survey is made for the present owners of the property, and those who purchase, mortgage, or guarantee the title thereto, within one year from the date hereof.

REVISED 3-23-2010
REMOVED DICLAIMER
PER TITLE COMPANY REQUEST

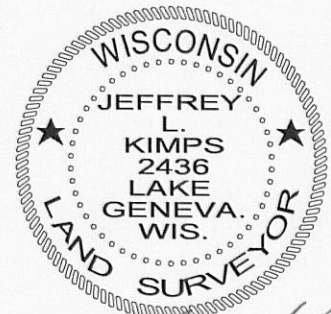

JEFFREY L. KIMPS S - 2436
Wisconsin Registered Land Surveyor
(original if signed in red)

DATED THIS 9TH DAY OF FEBRUARY, 2010.