

PLAT OF SURVEY

- OF -

PATHFINDER SURVEYING INC.
(formerly)
J.K. SURVEYING INC.
P.O. BOX 322
LAKE GENEVA, WI 53147
262-248-8303

LOT 3 OF WALWORTH COUNTY CERTIFIED SURVEY MAP No. 2945, BEING LOCATED IN THE SE 1/4 OF THE NE 1/4 OF SECTION 33, TOWN 2 NORTH, RANGE 17 EAST OF THE FOURTH PRINCIPAL MERIDIAN, TOWN OF GENEVA, COUNTY OF WALWORTH AND STATE OF WISCONSIN.

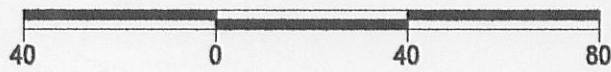
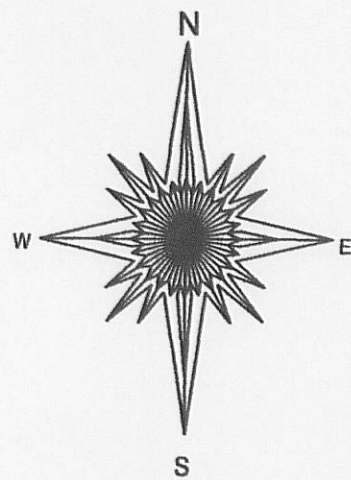
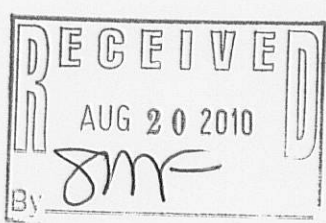
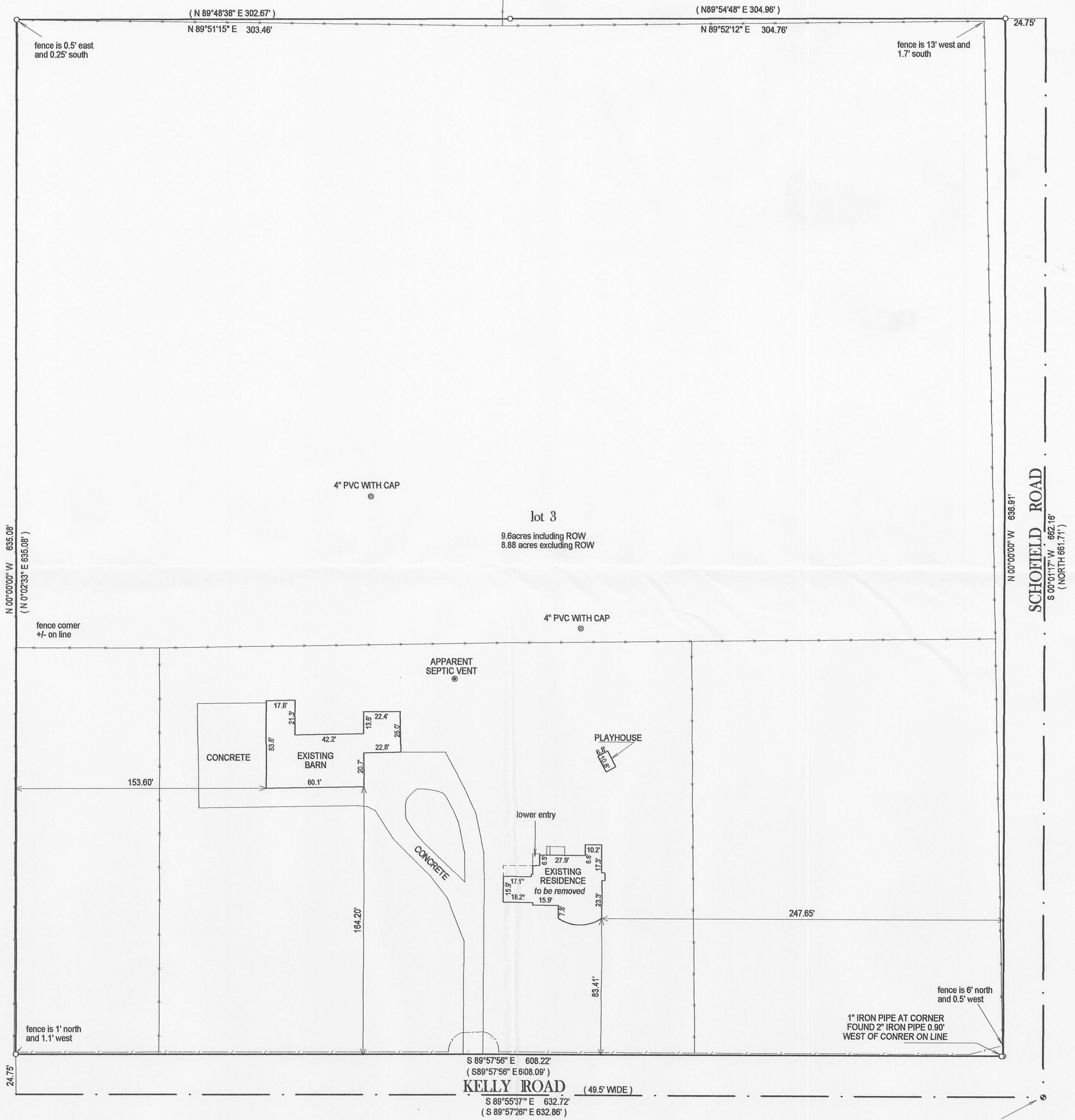

BASIS OF BEARING OF THIS PLAT: CERTIFIED SURVEY MAP No. 2945
THE EAST LINE OF LOT 3 WAS ASSUMED TO BEAR NORTH - SOUTH.

"I hereby certify that I have surveyed the above described property and that the above map is a true representation of its exterior boundary and shows the size and location of all visible structures, apparent easements and encroachments if any."

This survey is made for the present owners of the property, and those who purchase, mortgage, or guarantee the title thereto, within one year from the date hereof.

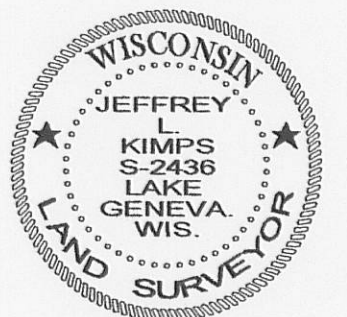

Jeffrey L. Kimps
JEFFREY L. KIMPS S-2436
Wisconsin Registered Land Surveyor
(original if signed in red)

SCALE " = 20'

JOB # 10-93

TAX KEY # JA 294500003

DATED THIS 29th DAY OF JUNE 2010.

217-3657