

# FARRIS, HANSEN & ASSOCIATES, INC.

ENGINEERING — ARCHITECTURE — SURVEYING  
7 RIDGWAY COURT — P.O. BOX 437 — ELKHORN, WISCONSIN 53121  
PHONE: (262) 723-2098 FAX: (262) 723-5886

— WORK ORDERED BY —  
JIM LESKA  
N2848 HIDDEN VALLEY LANE  
LAKE GENEVA, WISCONSIN 53147

## PLAT OF SURVEY

LOT 2 OF CERTIFIED SURVEY MAP NO. 2411  
LOCATED IN PART OF THE NE 1/4 & NW 1/4 OF THE NW 1/4 OF  
SECTION 35, TOWN 2 NORTH, RANGE 17 EAST, WALWORTH COUNTY, WISCONSIN

LEGEND  
O = FOUND IRON PIPE STAKE  
{XXX} = RECORDED AS

NORTH LINE OF LOT 2  
BEARS N 89°54'07" E

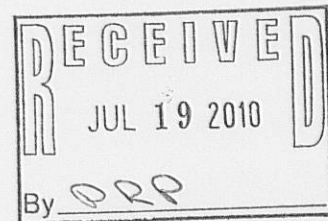

NOTE: COPIES OF THIS MAP TO WHICH THE FOLLOWING CERTIFICATE  
WILL APPLY SHOW THE SURVEYOR'S ORIGINAL SEAL AND SIGNATURE  
IN RED INK. COPIES BY ANY OTHER MEANS MAY HAVE ALTERATIONS  
WHICH DO NOT REPRESENT THE SURVEYOR'S WORK PRODUCT.

I HEREBY CERTIFY THAT THE ABOVE DESCRIBED PROPERTY HAS BEEN  
SURVEYED UNDER MY DIRECTION AND THAT THE ABOVE MAP IS A TRUE  
REPRESENTATION THEREOF AND SHOWS THE SIZE AND LOCATION OF  
THE PROPERTY AND ITS EXTERIOR BOUNDARIES. THIS SURVEY IS  
MADE FOR THE USE OF THE PRESENT OWNERS OF THE PROPERTY, AND  
ALSO THOSE WHO PURCHASE, MORTGAGE, OR GUARANTEE THE TITLE  
THERETO WITHIN ONE YEAR FROM THE DATE HEREOF.

DATED: MAY 25, 2010

PETER S. GORDON R.L.S. 2101

HIDDEN VALLEY LANE  
{66' WIDE R.O.W.}

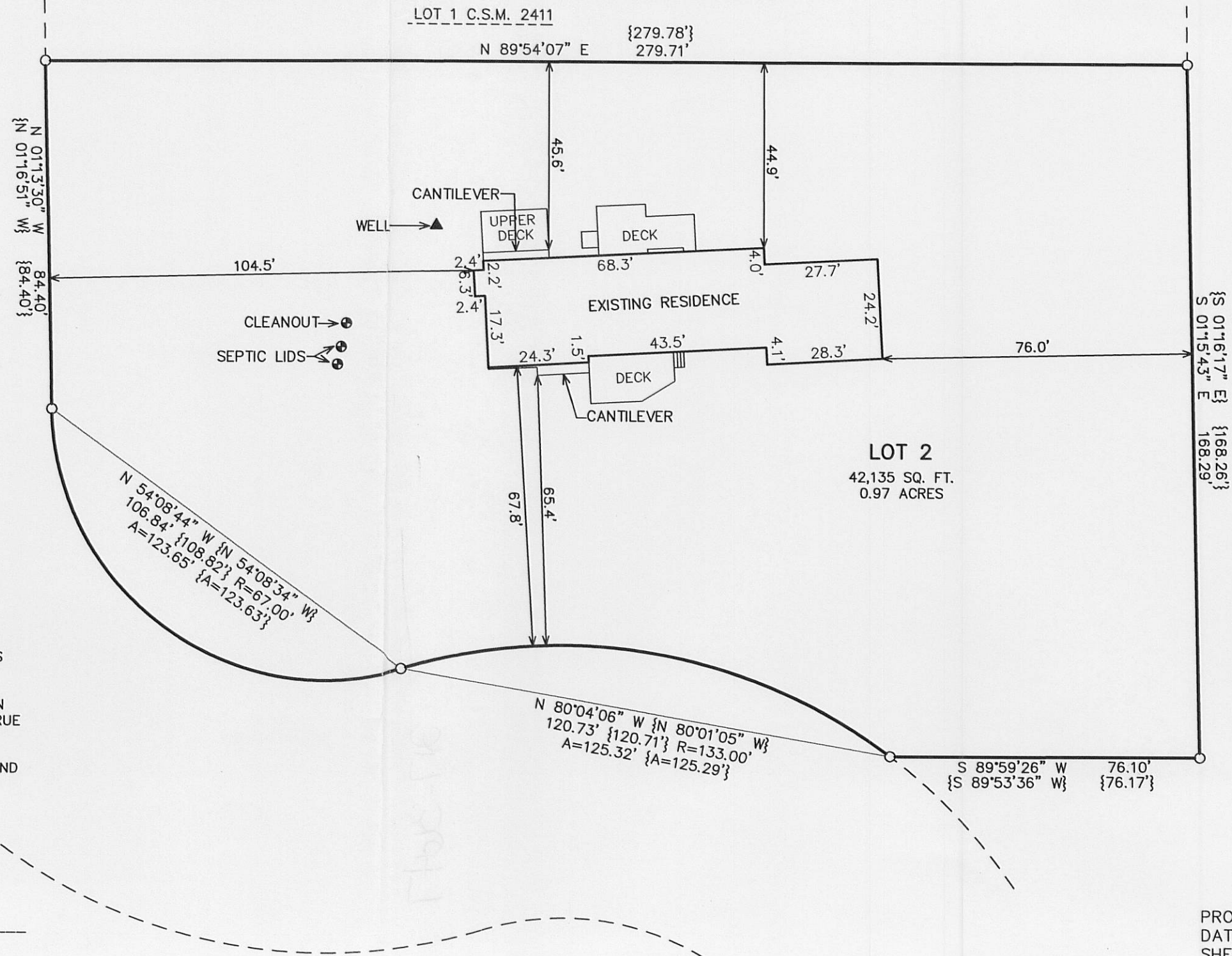

PROJECT: 8151  
DATE: 5/25/2010  
SHEET 1 OF 1