

PREPARED FOR
RUSSELL TRONSEN
N3255 CHERRY RD.
LAKE GENEVA WI. 53147

PLAT OF SURVEY

-OF-

LOTS 5044 THRU 5048, BLOCK 89 OF LAKE COMO BEACH SUBDIVISION, LOCATED
IN TOWNSHIP 2 NORTH, RANGE 17 EAST, WALWORTH COUNTY, WISCONSIN.

KROTT SURVEYING INC.

N3705 WILLOW BEND LANE
LAKE GENEVA WI. 53147
PHONE # (262)248-3697
FAX # (262)249-0639

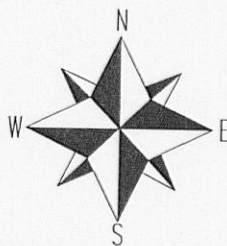
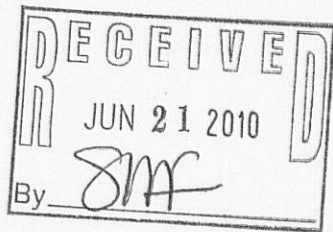
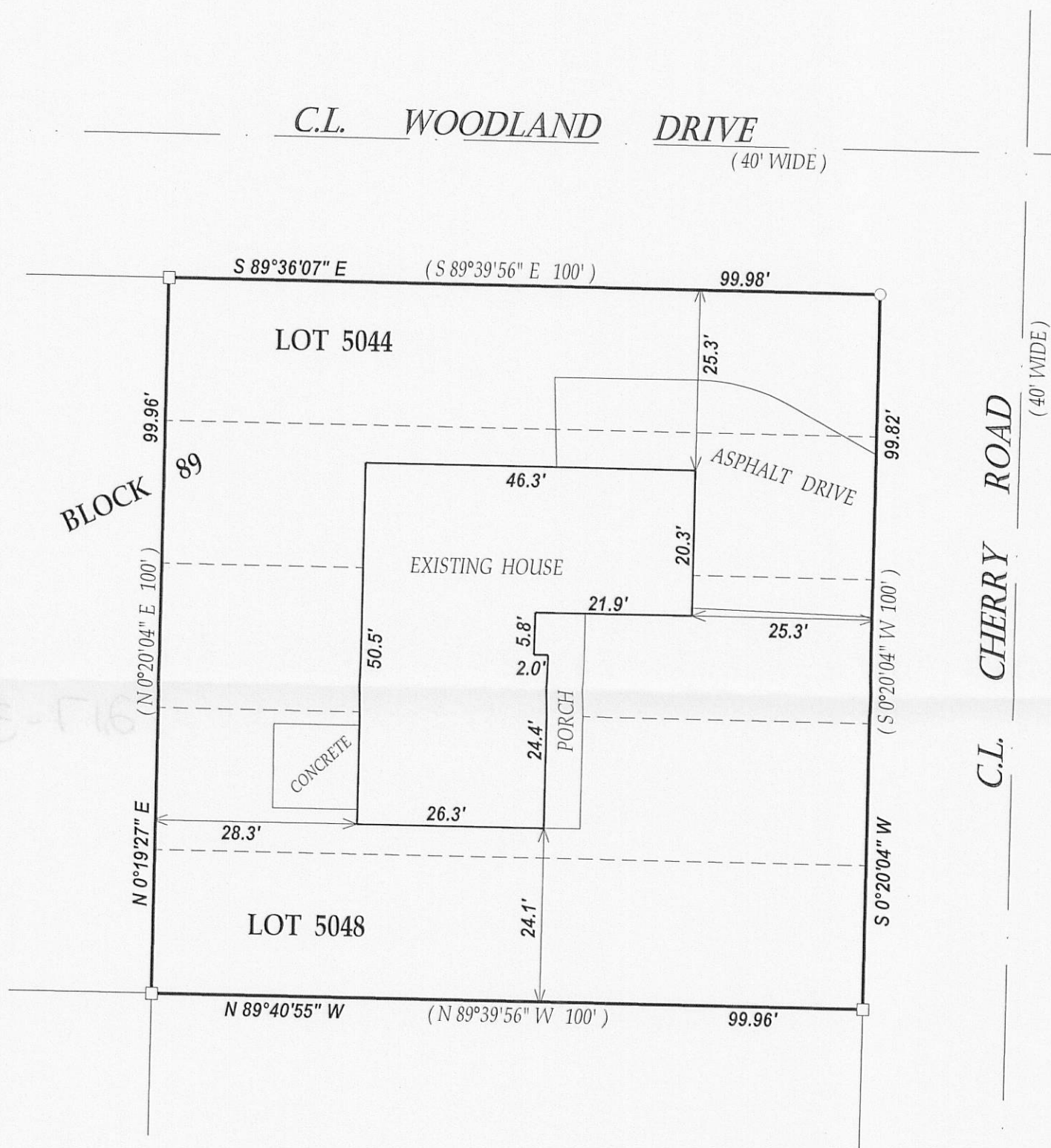

SCALE 1" = 20'



NOTE: BEARINGS REFERENCED TO THE RECORD PLAT OF LAKE COMO BEACH SUB.
I have surveyed the above-described property and the above map is
a true representation thereof and shows the size and location of the
property, its exterior boundaries, the location and dimensions of all
structures thereon, fences apparent easements and roadways and
visible encroachments, if any.

This survey is made for the exclusive use of the present owners of
the property, and also those who purchase, mortgage, or insure the
title thereto within one (1) year from date hereof; and as to them I
warrant the accuracy of said survey map.



DATED THIS 10th DAY OF JUNE 2010.

JOHN KROTT S - 2258
Wisconsin Registered Land Surveyor
(original if signed in red)

LEGEND

○ FOUND IRON PIPE

□ FOUND IRON BAR

(xx) RECORDED AS

TAXID # JLCB01013

JOB # 02-081UD