

PREPARED FOR
BOB KANONIK
1749 N. WELLS
UNIT 2006
CHICAGO IL. 60614

PLAT OF SURVEY

- OF -

KROTT SURVEYING INC.

N3705 WILLOW BEND LANE
LAKE GENEVA WI. 53147
PHONE # (262)248-3697
FAX # (262)249-0639

LOT 2 OF C.S.M. 3511 LOCATED IN THE SOUTHEAST 1/4 OF THE NORTHWEST 1/4
OF SECTION 28, T2N, R17E, WALWORTH COUNTY, WISCONSIN.

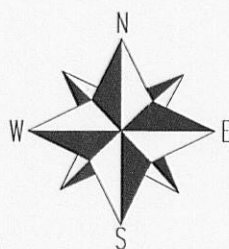
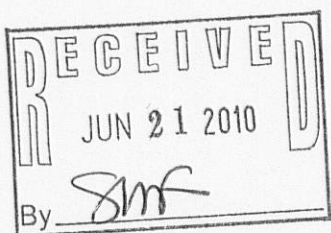
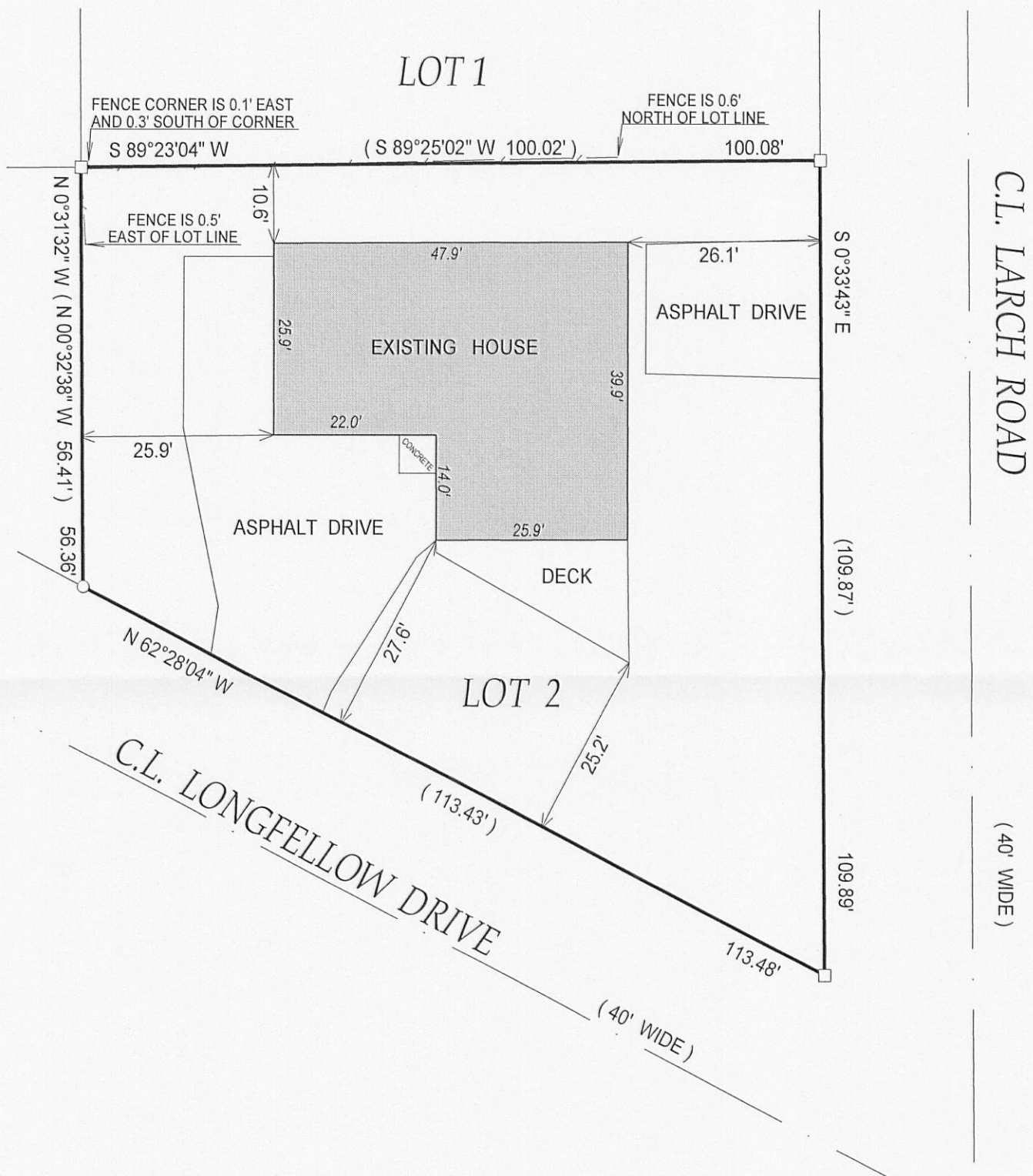

SCALE 1" = 20'

0 20 40 60

NOTE: BEARINGS ARE REFERENCED TO THE RECORD C.S.M.

LEGEND

○ FOUND IRON PIPE

□ FOUND IRON BAR

(XX) RECORDED AS

TAX ID # JA351100002

JOB # 03-031A-UD

I have surveyed the above-described property and the above map is a true representation thereof and shows the size and location of the property, its exterior boundaries, the location and dimensions of all structures thereon, fences apparent easements and roadways and visible encroachments, if any.

This survey is made for the exclusive use of the present owners of the property, and also those who purchase, mortgage, or insure the title thereto within one (1) year from date hereof; and as to them I warrant the accuracy of said survey map.

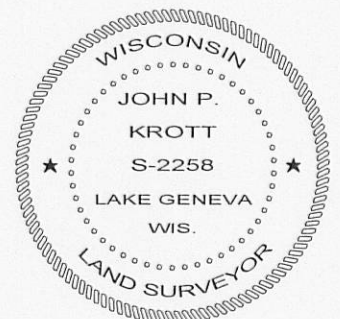

John P. Krott

JOHN KROTT S - 2258
Wisconsin Registered Land Surveyor
(original if signed in red)

DATED THIS 20th DAY OF APRIL 2010.