

FARRIS, HANSEN & ASSOCIATES, INC.

ENGINEERING — ARCHITECTURE — SURVEYING
7 RIDGWAY COURT — P.O. BOX 437 — ELKHORN, WISCONSIN 53121
PHONE: (262) 723-2098 FAX: (262) 723-5886

PLAT OF SURVEY

LOTS 12180 THRU 12184 OF BLOCK 217
LAKE COMO BEACH FIFTH MAP
LOCATED IN SECTION 29, TOWN 2NORTH, RANGE 17 EAST
WALWORTH COUNTY, WISCONSIN

— WORK ORDERED BY —
SHARON NIENAJADLO
16919 CREEKSIDE AVE
TINLEY PARK, IL. 60487

ASSIGNED THE SOUTH LINE OF LOT 12180
S 89D29'51" W

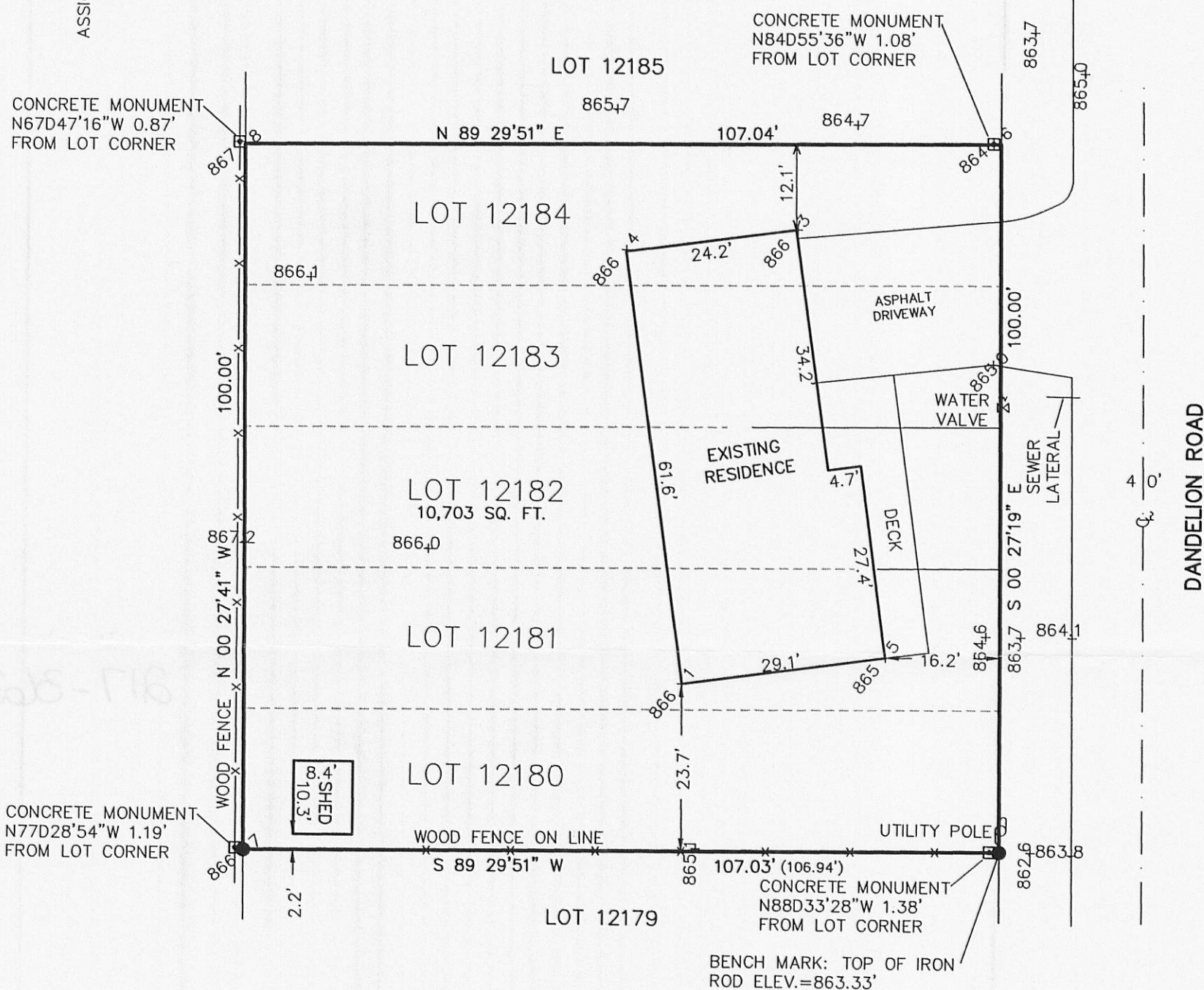

LEGEND

- = FOUND IRON REBAR STAKE
- = FOUND CONCRETE MONUMENT
- (XXX) = RECORDED AS
- VERTICAL DATUM USGS 1929ADJ

NOTE: COPIES OF THIS MAP TO WHICH THE FOLLOWING CERTIFICATE WILL APPLY SHOW SURVEYOR'S ORIGINAL SEAL AND SIGNATURE IN RED INK. COPIES BY ANY OTHER MEANS MAY HAVE ALTERATIONS WHICH DO NOT REPRESENT THE SURVEYOR'S WORK PRODUCT.

I HEREBY CERTIFY THAT THE ABOVE DESCRIBED PROPERTY HAS BEEN SURVEYED UNDER MY DIRECTION AND THAT THE ABOVE MAP IS A TRUE REPRESENTATION THEREOF AND SHOWS THE SIZE AND LOCATION OF THE PROPERTY AND ITS EXTERIOR BOUNDARIES. THIS SURVEY IS MADE FOR THE USE OF THE PRESENT OWNERS OF THE PROPERTY, AND ALSO THOSE WHO PURCHASE, MORTGAGE, OR GUARANTEE THE TITLE THERETO WITHIN ONE YEAR FROM THE DATE HEREOF.

DATED: APRIL 6, 2010

Peter S. Gordon
PETER S. GORDON R.L.S. 2101

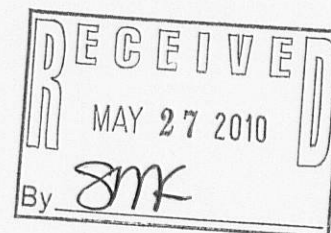
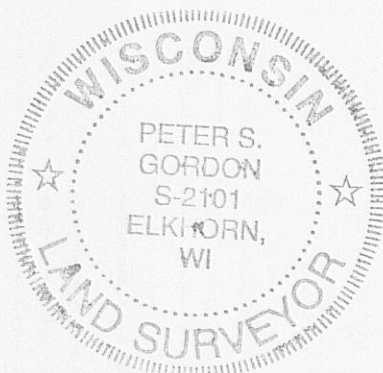

PROJECT: 8104
DATE: 04-06-2010
SHEET 1 OF 1