

# Plat of Survey

of

## Lots 6876 through 6880 in Block 117 of Lake Como Beach Subdivision,

located in the Southwest 1/4 of Section 28, Town 2 North, Range  
17 East, Town of Geneva, Walworth County, Wisconsin.

Surveyed for: **Rebuild & Restore, LLC.**

N6884 Avataia Trail  
Elkhorn, Wisconsin. 53121

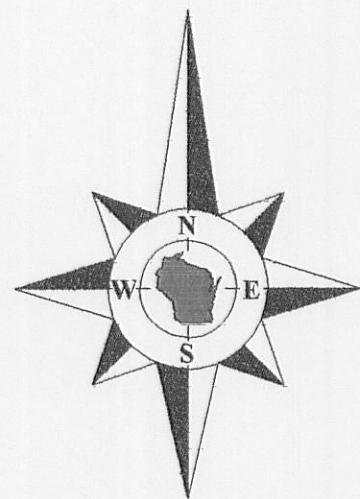

Bearings reference to the Wisconsin State  
Plane Coordinate System, South Zone.

Elevations reference to a record rim elevation of 869.1 on  
the manhole at the intersection of Longfellow Drive and  
Mistle Road. Information provided by the Lake Como  
Sanitary District office.

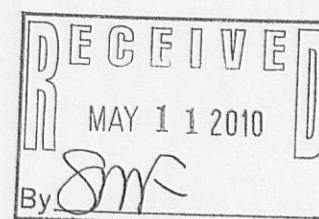

Copyright 2009 by Jensen & Olson Land Surveying, LLC.

All rights reserved. No part of this survey plat may be reproduced or transmitted in  
any form by any means - graphic, electronic, or mechanical, including photocopying,  
tracing, or information storage and retrieval systems - without permission in writing  
from Douglas G. Olson, Jensen & Olson Land Surveying, LLC.

I hereby certify that I have surveyed the above described property and the map  
hereon is correct to the best of my professional knowledge and belief and shows the size  
and location of the property, its exterior boundaries, the location and dimensions of all  
visible structures thereon, boundary fences, apparent easements and roadways and  
visible encroachments, if any.

This survey is made for the exclusive use of the present owners of the property,  
and also those who purchase, mortgage or guarantee title thereto, within one year from  
the date hereof.

Douglas G. Olson  
Wisconsin Registered Land Surveyor - 2093

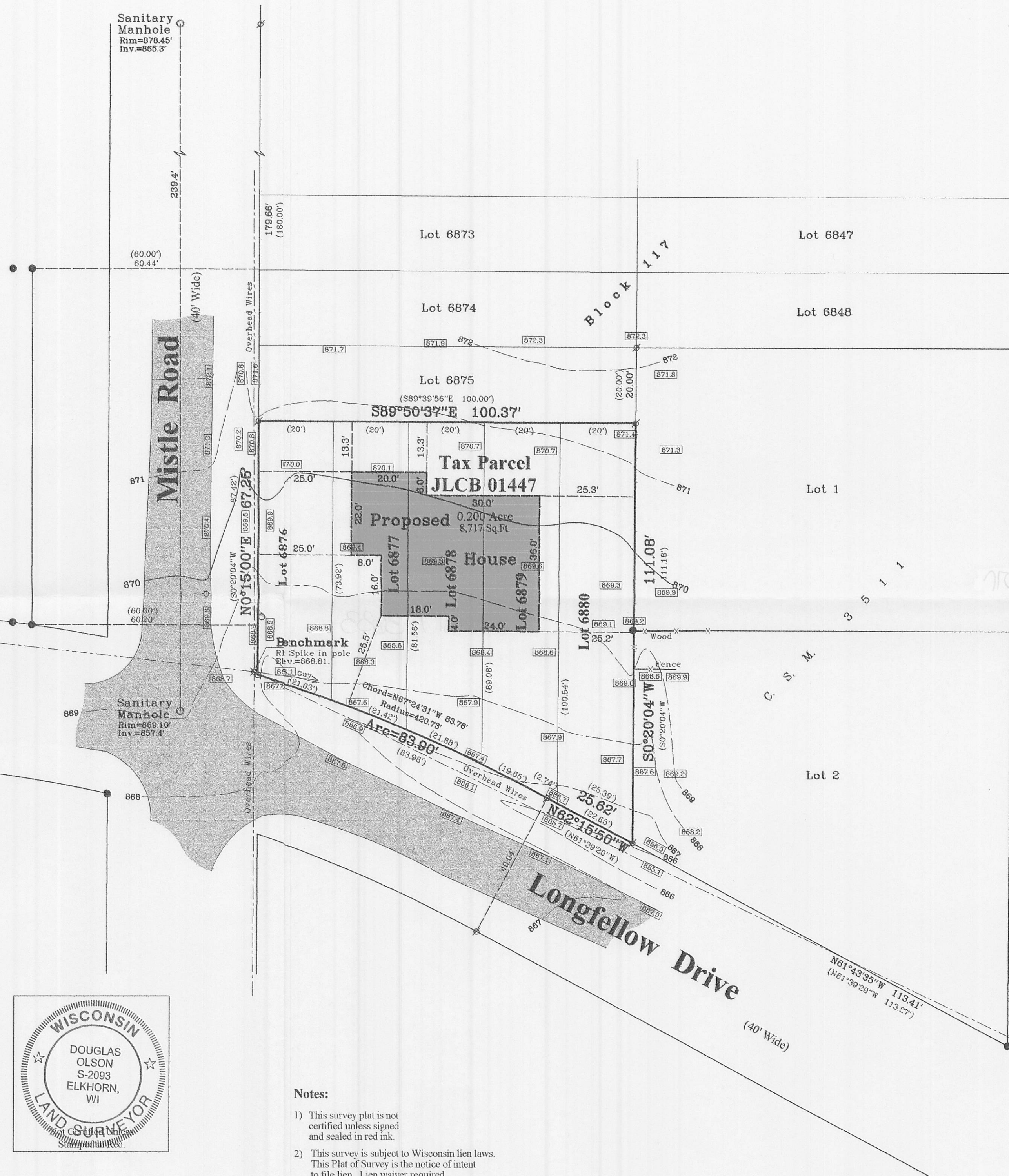
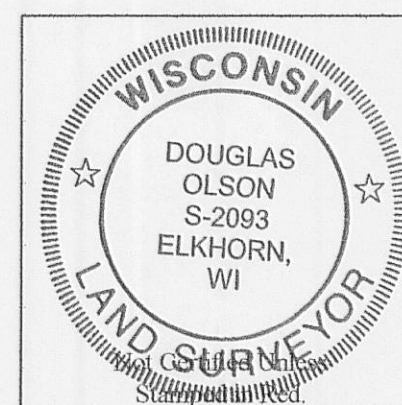

### Notes:

- 1) This survey plat is not  
certified unless signed  
and sealed in red ink.
- 2) This survey is subject to Wisconsin lien laws.  
This Plat of Survey is the notice of intent  
to file lien. Lien waiver required.

Survey Date: February 28, 2010  
Revisions: No. 1 - Topographic Data  
No. 2 - Proposed House  
No. 3 - Found Pipe

Scale in Feet  
1" = 20'

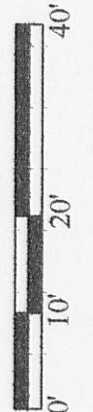

**Jensen & Olson Land Surveying, LLC**  
45 South Wisconsin Street \* P.O. Box 322 \* Elkhorn, Wisconsin. 53121  
Telephone: (262) 723-3434 \* Facsimile: (262) 723-8044  
Email: jensen.olson@elknet.net

**Legend**  
Found Iron Pipe  
Set Iron Rod, 3/4" dia.  
Recorded Information  
Manhole  
Utility Pole  
Asphalt Surface  
Water Valve

Sheet 1 of 1 Sheets  
Drawing Name: Chd 75-2010019-2010019P1.dwg  
Job Reference Number  
**2010.019**

2010.019