

PREPARED FOR
EXOTIC ENTERPRISES, INC
5065 HIGHWAY 50
DELAVAN WI. 53115

KROTT SURVEYING INC.
N3705 WILLOW BEND LANE
LAKE GENEVA WI. 53147
PHONE # (262)248-3697
FAX # (262)249-0639

C.L. CYPRESS DRIVE
(40' WIDE)

C.L. HICKORY ROAD
(40' WIDE)

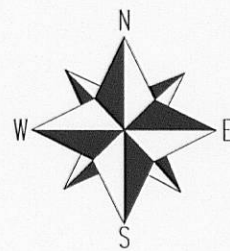

LEGEND

- FOUND IRON PIPE
- FOUND IRON BAR
- SET IRON BAR

(XX) RECORDED AS

TAX ID # JLCB01966
JOB # 10-030

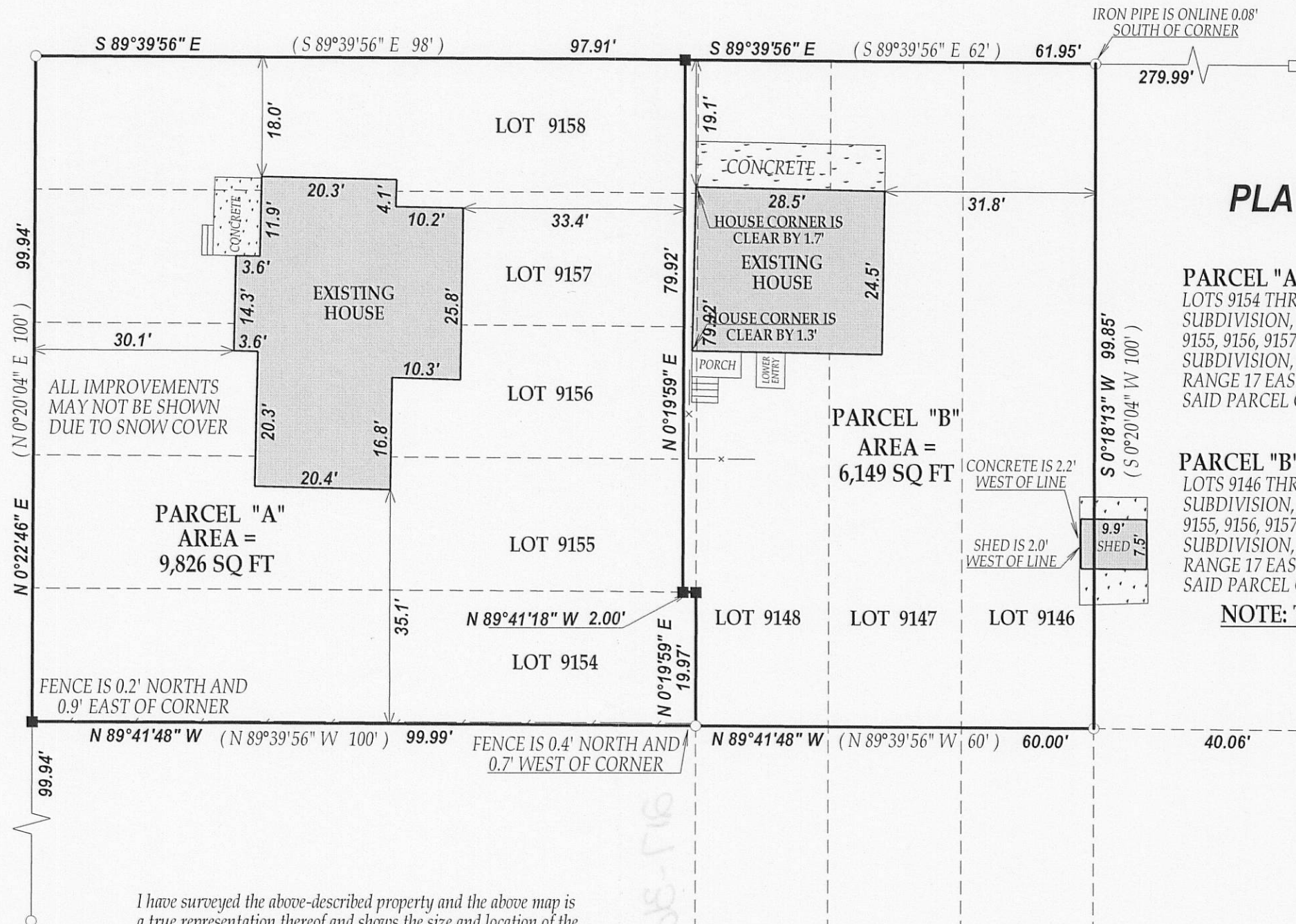
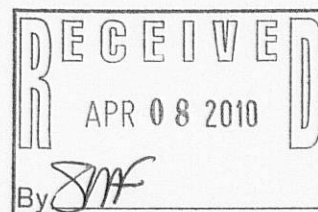

PLAT OF SURVEY
-OF-

PARCEL "A"

LOTS 9154 THRU 9158 BLOCK 164 LAKE COMO BEACH SUBDIVISION, EXCEPTING THE EAST 2 FEET OF LOTS 9155, 9156, 9157 AND 9158 BLOCK 164 LAKE COMO BEACH SUBDIVISION, ALL LOCATED IN TOWN 2 NORTH, RANGE 17 EAST, WALWORTH COUNTY, WISCONSIN. SAID PARCEL CONTAINING 9,826 SQ FT MORE OR LESS

PARCEL "B"

LOTS 9146 THRU 9148 BLOCK 164 LAKE COMO BEACH SUBDIVISION, ALSO THE EAST 2 FEET OF LOTS 9155, 9156, 9157 AND 9158 BLOCK 164 LAKE COMO BEACH SUBDIVISION, ALL LOCATED IN TOWN 2 NORTH, RANGE 17 EAST, WALWORTH COUNTY, WISCONSIN. SAID PARCEL CONTAINING 6,149 SQ FT MORE OR LESS

NOTE: THIS IS A PARCEL SPLIT

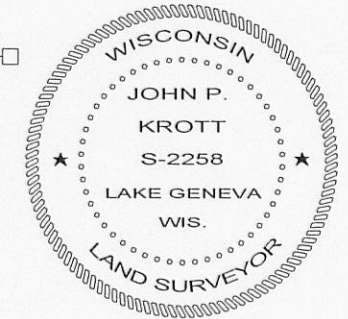

JOHN KROTT S - 2258
Wisconsin Registered Land Surveyor
(original if signed in red)

DATED THIS 23rd DAY OF FEBRUARY 2010.

SCALE 1"=20'

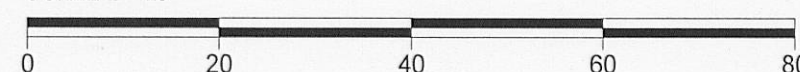

217-3623