

PREPARED FOR
JULIE SARTON
KEEFE REAL ESTATE
751 GENEVA PARKWAY
LAKE GENEVA WI. 53147

PLAT OF SURVEY

-OF-

LOTS 23 THRU 26 OF GUMMOW ADDITION LOCATED IN THE
SOUTHEAST 1/4 OF THE NORTHWEST 1/4 OF SECTION 25, TOWN
2 NORTH, RANGE 17 EAST, WALWORTH COUNTY, WISCONSIN.

KROTT SURVEYING INC.

N3705 WILLOW BEND LANE
LAKE GENEVA WI. 53147
PHONE # (262)248-3697
FAX # (262)249-0639

C.L. WILLIAMS STREET
(50' WIDE)

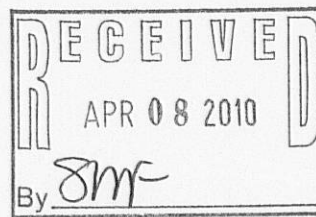
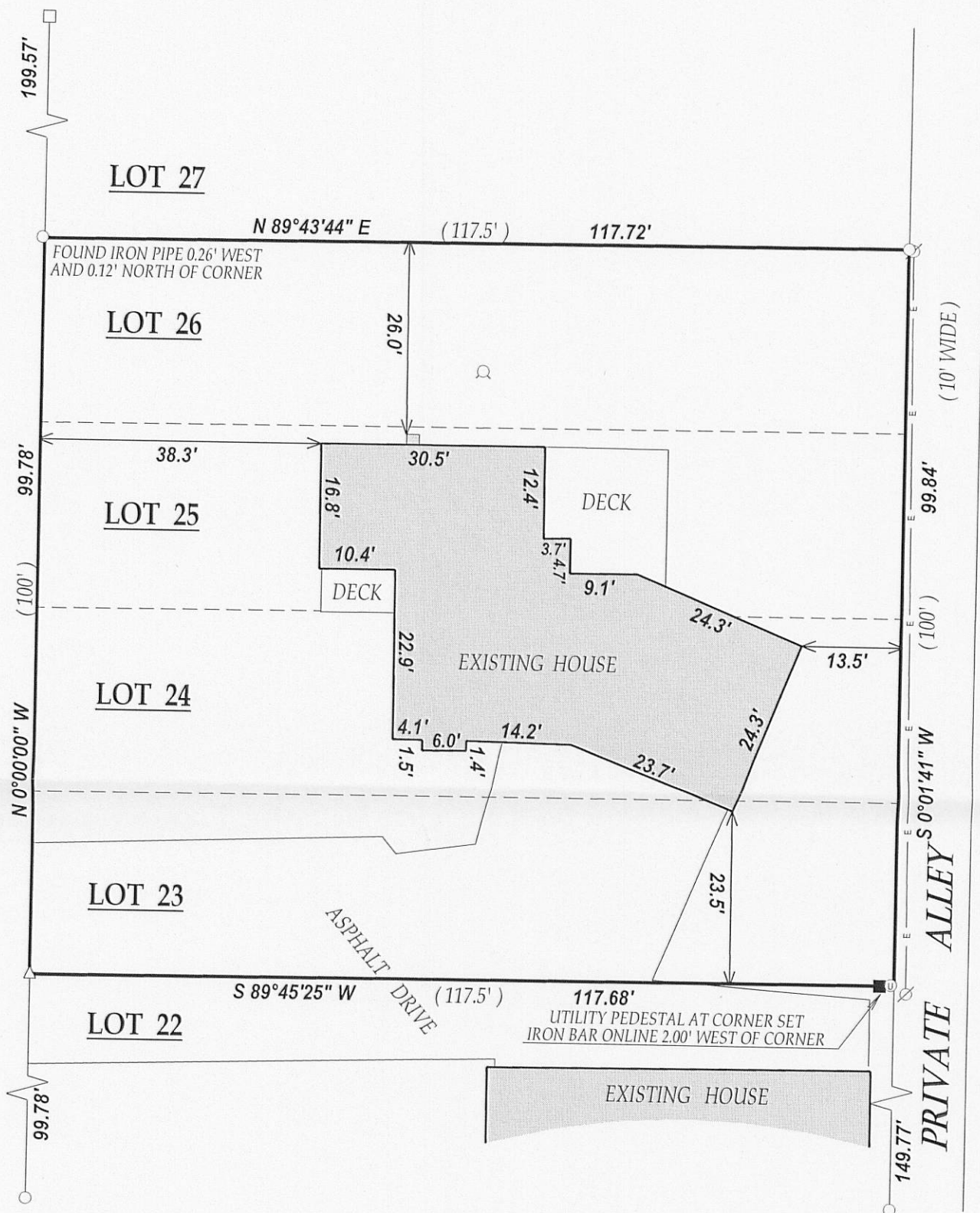

LEGEND

- FOUND IRON PIPE
- FOUND IRON BAR
- SET IRON BAR
- △ SET MAG NAIL
- WELL
- ⊗ UTILITY POLE
- E— OVERHEAD WIRES

(XX) RECORDED AS
TAX ID # JGUM00007
JOB # 10-023

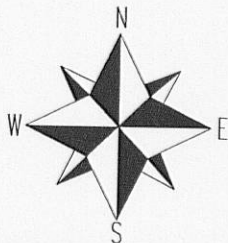

SCALE 1" = 20'

0 20 40 60

NOTE : BASIS OF BEARING IS THE EAST LINE OF WILLIAMS STREET AND WAS ASSUMED TO BEAR N00°00'00" W

I have surveyed the above-described property and the above map is a true representation thereof and shows the size and location of the property, its exterior boundaries, the location and dimensions of all structures thereon, fences apparent easements and roadways and visible encroachments, if any.

This survey is made for the exclusive use of the present owners of the property, and also those who purchase, mortgage, or insure the title thereto within one (1) year from date hereof; and as to them I warrant the accuracy of said survey map.

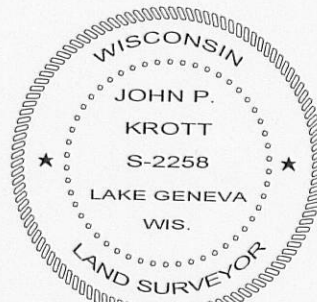

DATED THIS 8th DAY OF FEBRUARY 2010.

John P. Krott
JOHN KROTT S - 2258
Wisconsin Registered Land Surveyor
(original if signed in red)

217-3621