

PREPARED FOR:  
DALE OTTO  
N3116 WILLIAMS ST.  
LAKE GENEVA, WI  
53147

# PLAT OF SURVEY

-OF-

LOTS 11, 12, 13, 14, 61 AND 62 IN THE GUMMOW ADDITION, ACCORDING TO THE RECORDED PLAT THEREOF, A SUBDIVISION LOCATED IN THE NORTHEAST 1/4 OF SECTION 25, T.2.N., R.17.E, WALWORTH COUNTY, WISCONSIN.

KROTT SURVEYING INC.

N3705 WILLOW BEND LANE  
LAKE GENEVA WI. 53147  
PHONE # (262)248-3697  
FAX # (262)249-0639

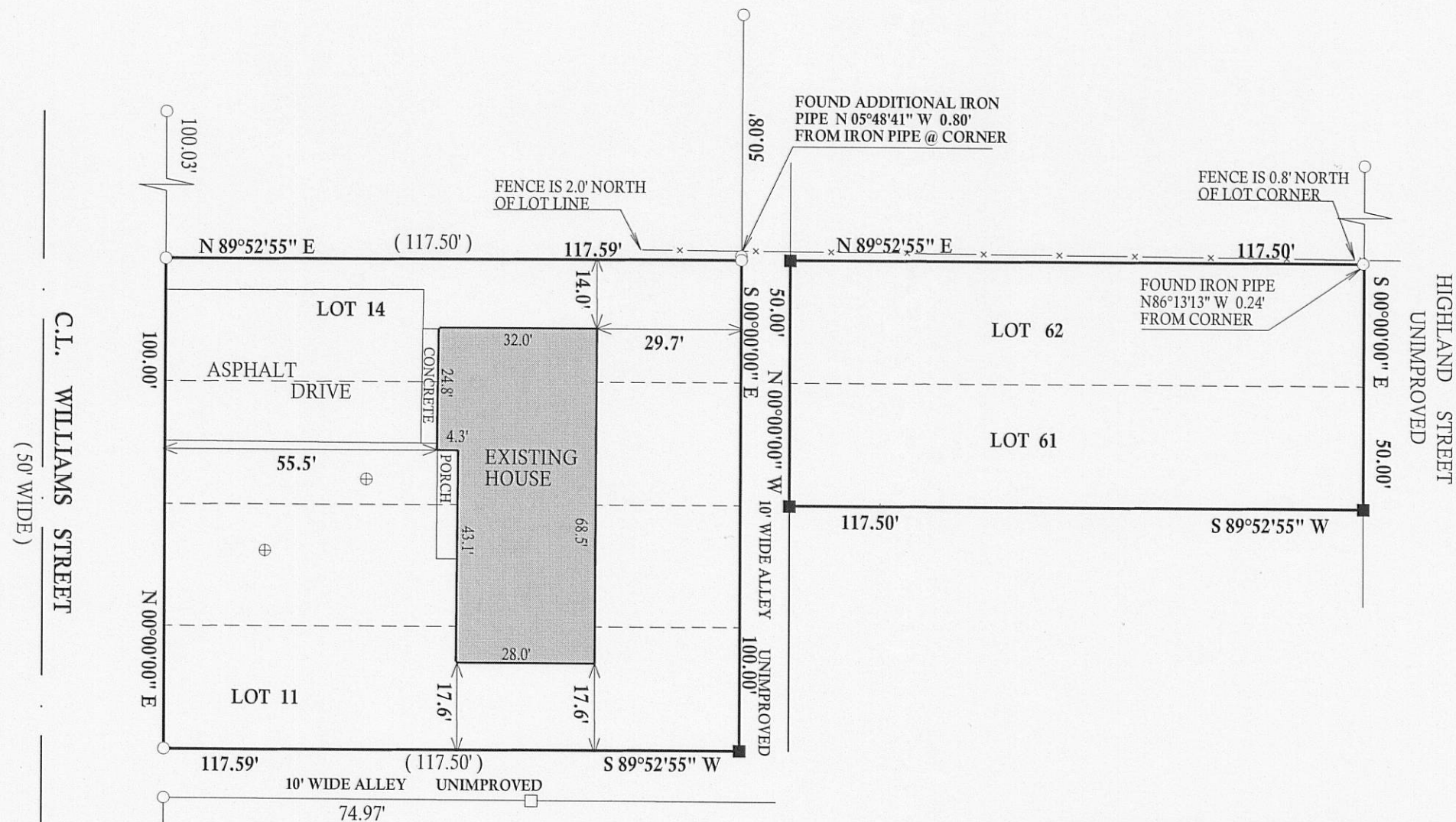

- LEGEND**
- ⊕ CONCRETE ACCESS COVER
  - FOUND IRON PIPE
  - FOUND IRON BAR
  - SET IRON BAR
  - (xx) RECORDED AS

I have surveyed the above-described property and the above map is a true representation thereof and shows the size and location of the property, its exterior boundaries, the location and dimensions of all structures thereon, fences apparent easements and roadways and visible encroachments, if any.

This survey is made for the exclusive use of the present owners of the property, and also those who purchase, mortgage, or insure the title thereto within one (1) year from date hereof; and as to them I warrant the accuracy of said survey map.

THE EAST RIGHT-OF-WAY LINE OF WILLIAMS STREET ASSUMED TO BE NORTH

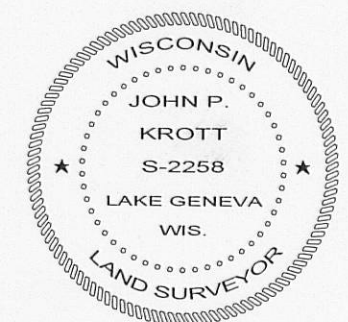
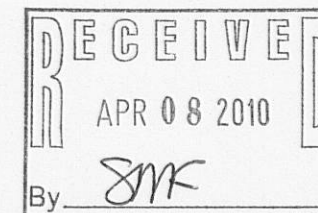
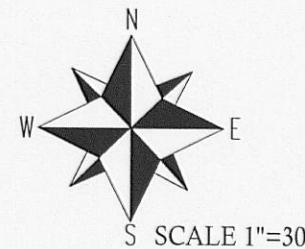

DATED THIS 25th, DAY OF MARCH, 2010

*John P. Krott*

JOHN KROTT S - 2258  
Wisconsin Registered Land Surveyor  
(original if signed in red)

JOB # 10-053  
TAX ID # JGUM00005 & JGUM00014

217-2116