

PREPARED FOR:
CHRIS WELCH
N3708 WILLOW BEND LANE
LAKE GENEVA, WI 53147

PLAT OF SURVEY

- OF -

LOT 2 OF CERTIFIED SURVEY NO. 1040, AS RECORDED IN VOLUME 5
CERTIFIED SURVEYS, PAGE 6 WAL WORTH COUNTY REGISTER OF
DEEDS. LOCATED IN THE NORTH 1/2 OF THE NORTH 1/2 OF SECTION
22 & SOUTH 1/2 OF THE SOUTH 1/2 OF SECTION 15, T2N, R17E.

KROTT SURVEYING, INC.
N3705 WILLOW BEND LANE
LAKE GENEVA, WI 53147
(262)-248-3697

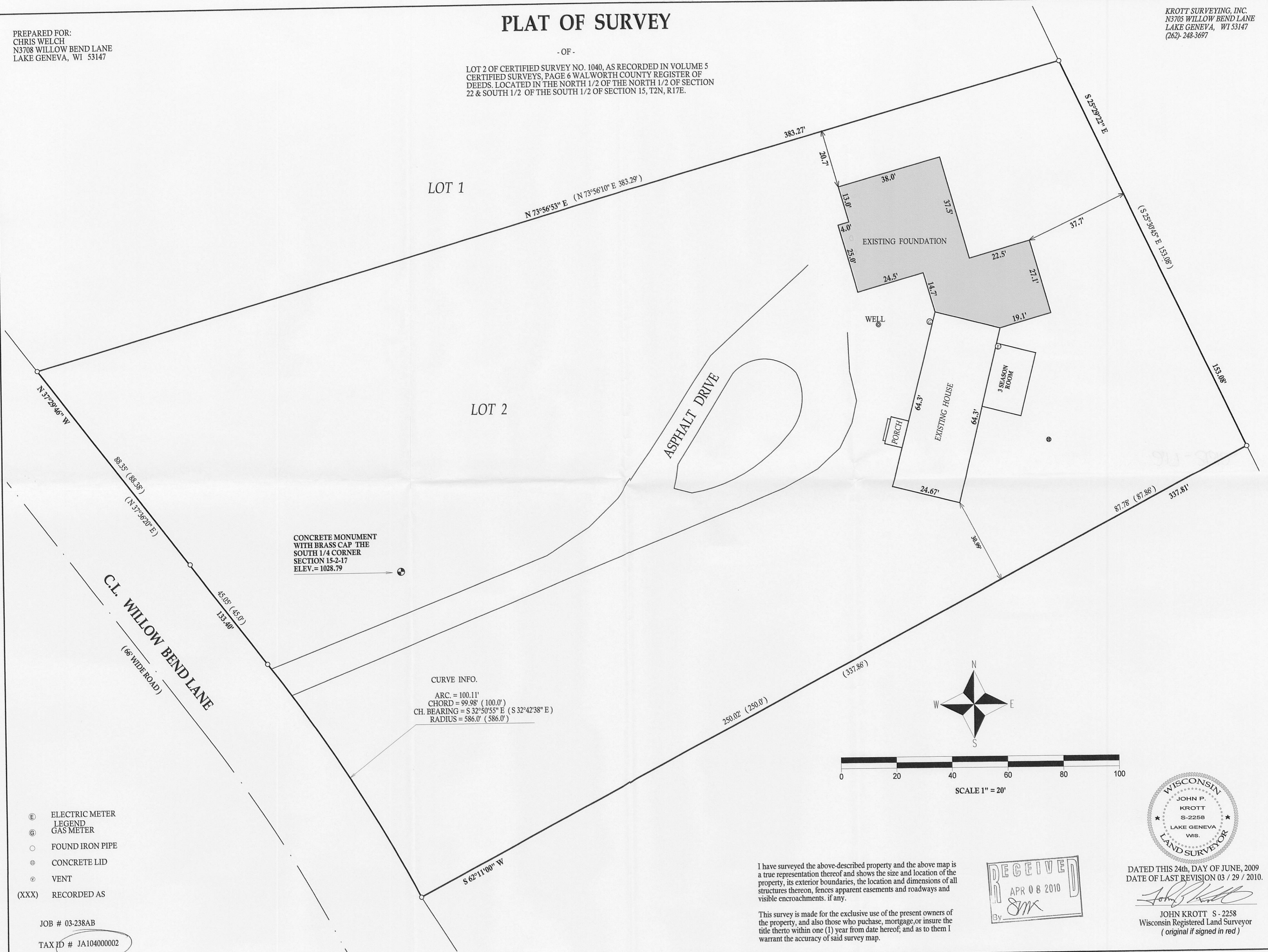

CONCRETE MONUMENT
WITH BRASS CAP THE
SOUTH 1/4 CORNER
SECTION 15-2-17
ELEV.= 1028.79

CURVE INFO.
ARC = 100.11'
CHORD = 99.98' (100.0')
CH. BEARING = S 32°50'55" E (S 32°42'38" E)
RADIUS = 586.0' (586.0')

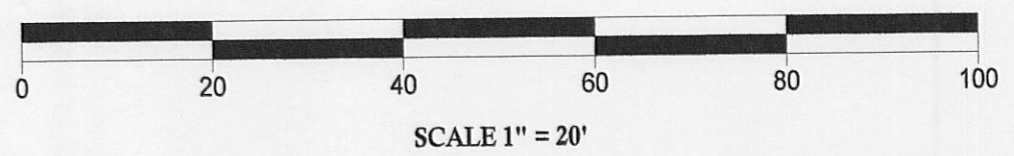
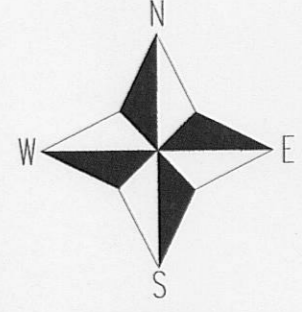

- (E) ELECTRIC METER
- (L) LEGEND
- (G) GAS METER
- (F) FOUND IRON PIPE
- (C) CONCRETE LID
- (V) VENT
- (XXX) RECORDED AS

JOB # 03-238AB
TAX ID # JA10400002

I have surveyed the above-described property and the above map is a true representation thereof and shows the size and location of the property, its exterior boundaries, the location and dimensions of all structures thereon, fences apparent easements and roadways and visible encroachments, if any.

This survey is made for the exclusive use of the present owners of the property, and also those who purchase, mortgage, or insure the title thereto within one (1) year from date hereof; and as to them I warrant the accuracy of said survey map.

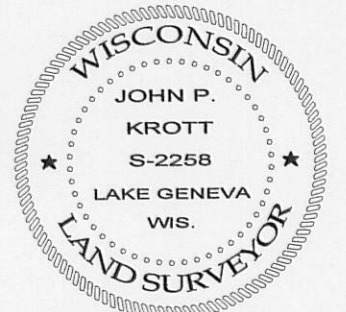
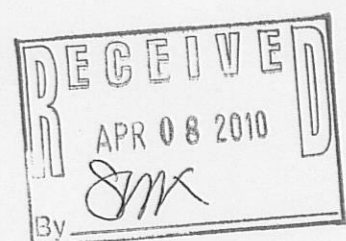

DATED THIS 24th, DAY OF JUNE, 2009
DATE OF LAST REVISION 03 / 29 / 2010.
John P. Krott
JOHN KROTT S - 2258
Wisconsin Registered Land Surveyor
(original if signed in red)

217-3612