

WORK ORDERED FOR -
 RICHARD & ANNE HUTTER
 BY: CHRISTINE TOMAS
 LAKE GENEVA, WI 53147

FARRIS, HANSEN & ASSOCIATES, INC.
 Engineering, Architecture, Surveying
 7 Ridgeway Court P.O. Box 437
 ELKHORN, WISCONSIN 53121
 Office: (262) 723-2098
 Fax: (262) 723-5886

REVISIONS
 09-18-2006
 UPDATE
 01-15-10
 RESURVEY

PROJECT NO.
 3269.26.09
 DATE:
 11/23/05
 SHEET NO.
 1 OF 1

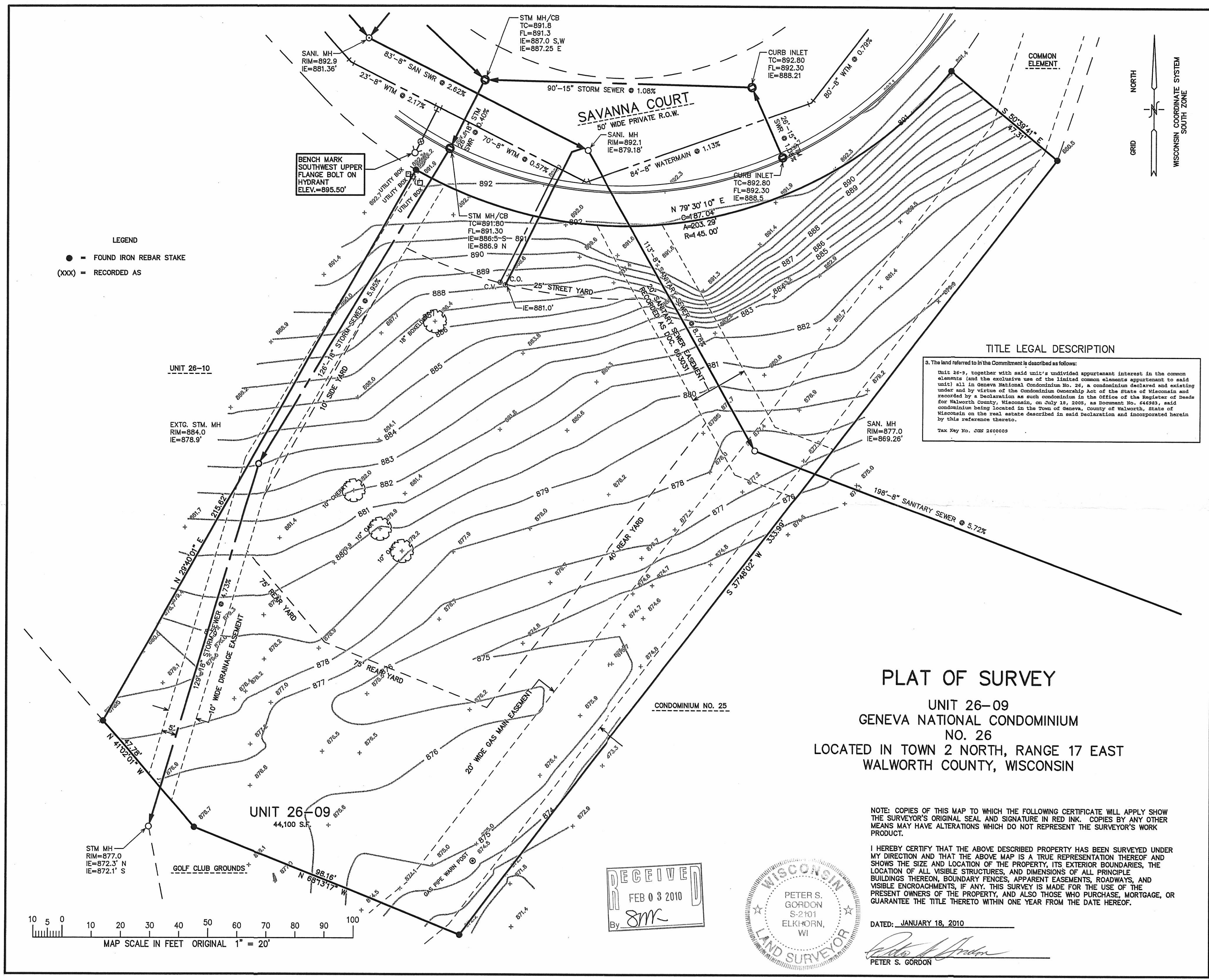

JAN 16 2010

UGN 26-9

217-3609