

BOUNDARY & TOPOGRAPHIC MAPPING

LOTS 6916 THRU 6920 OF BLOCK 18 OF LAKE COMO BEACH SUBDIVISION
LOCATED IN THE TOWN OF GENEVA (T2N, R17E)
WALWORTH COUNTY, WISCONSIN

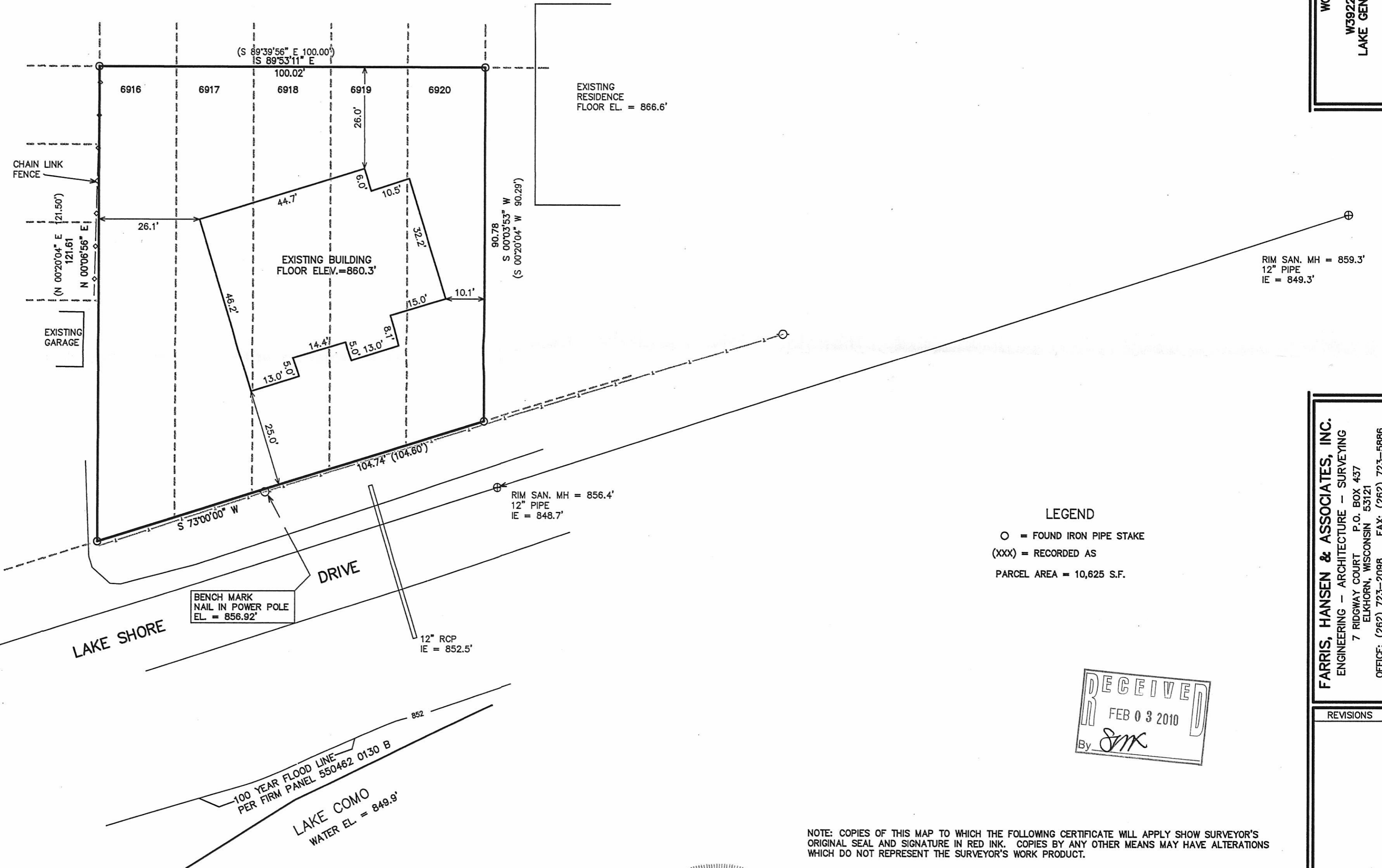

LEGEND
 O = FOUND IRON PIPE STAKE
 (XXX) = RECORDED AS
 PARCEL AREA = 10,625 S.F.

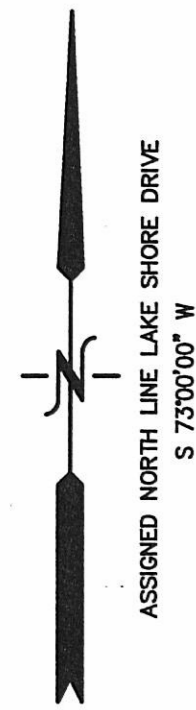
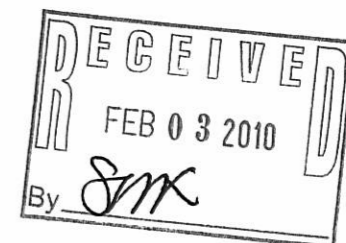

NOTE: COPIES OF THIS MAP TO WHICH THE FOLLOWING CERTIFICATE WILL APPLY SHOW SURVEYOR'S ORIGINAL SEAL AND SIGNATURE IN RED INK. COPIES BY ANY OTHER MEANS MAY HAVE ALTERATIONS WHICH DO NOT REPRESENT THE SURVEYOR'S WORK PRODUCT.

I HEREBY CERTIFY THAT THE ABOVE DESCRIBED PROPERTY HAS BEEN SURVEYED UNDER MY DIRECTION AND THAT THE ABOVE MAP IS A TRUE REPRESENTATION THEREOF AND SHOWS THE SIZE AND LOCATION OF THE PROPERTY AND ITS EXTERIOR BOUNDARIES. THIS SURVEY IS MADE FOR THE USE OF THE PRESENT OWNERS OF THE PROPERTY, AND ALSO THOSE WHO PURCHASE, MORTGAGE, OR GUARANTEE THE TITLE THERETO WITHIN ONE YEAR FROM THE DATE HEREOF.



DATED: MAY 5, 2009

REVISED: 2/2/2010 TO SHOW BUILDING AS-BUILT

Peter S. Gordon
 PETER S. GORDON R.L.S. 2101

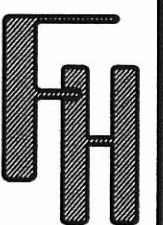

WORK ORDERED BY:
 MARY KING
 W3922 LAKESHORE DRIVE
 LAKE GENEVA, WISCONSIN 53147

FARRIS, HANSEN & ASSOCIATES, INC.
 ENGINEERING - ARCHITECTURE - SURVEYING
 7 RIDGWAY COURT P.O. BOX 437
 ELKHORN, WISCONSIN 53121
 OFFICE: (262) 723-2098 FAX: (262) 723-5886

REVISIONS

PROJECT NO.
 7874
 DATE:
 05-05-09
 SHEET NO.
 1 OF 1

FEB 02 2010

X:\Projects\7874\DCAD\ASBUILT

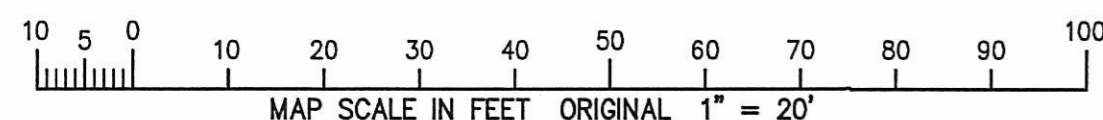

JLOB 1457

217-3608