

PREPARED FOR
KENNETH REDELL
N3230 RIDGE RD.
LAKE GENEVA WI. 53147

PLAT OF SURVEY

-OF-

KROTT SURVEYING INC.

N3705 WILLOW BEND LANE
LAKE GENEVA WI. 53147
PHONE # (262)248-3697
FAX # (262)249-0639

LOTS 12616 THRU 12620 BLOCK 224 OF LAKE COMO BEACH
SUBDIVISION, LOCATED IN TOWN 2 NORTH, RANGE 17 EAST,
WALWORTH COUNTY, WISCONSIN

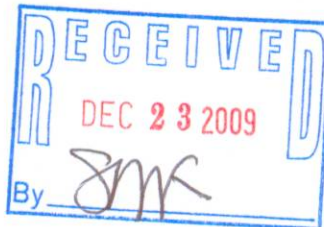
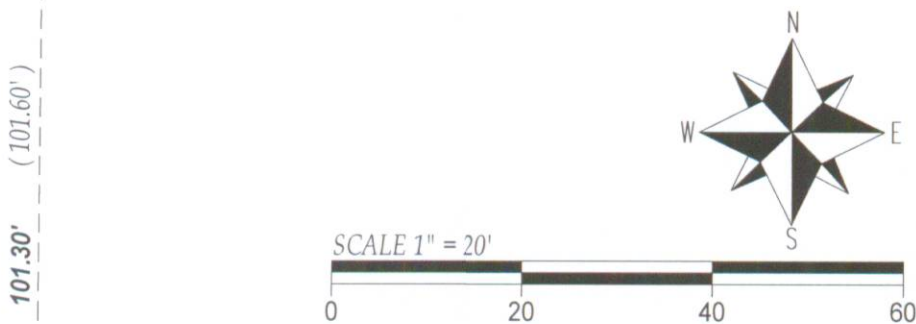

BLOCK 226

HIGHLAND DRIVE
(40' WIDE)

C.L. RIDGE ROAD
(40' WIDE)

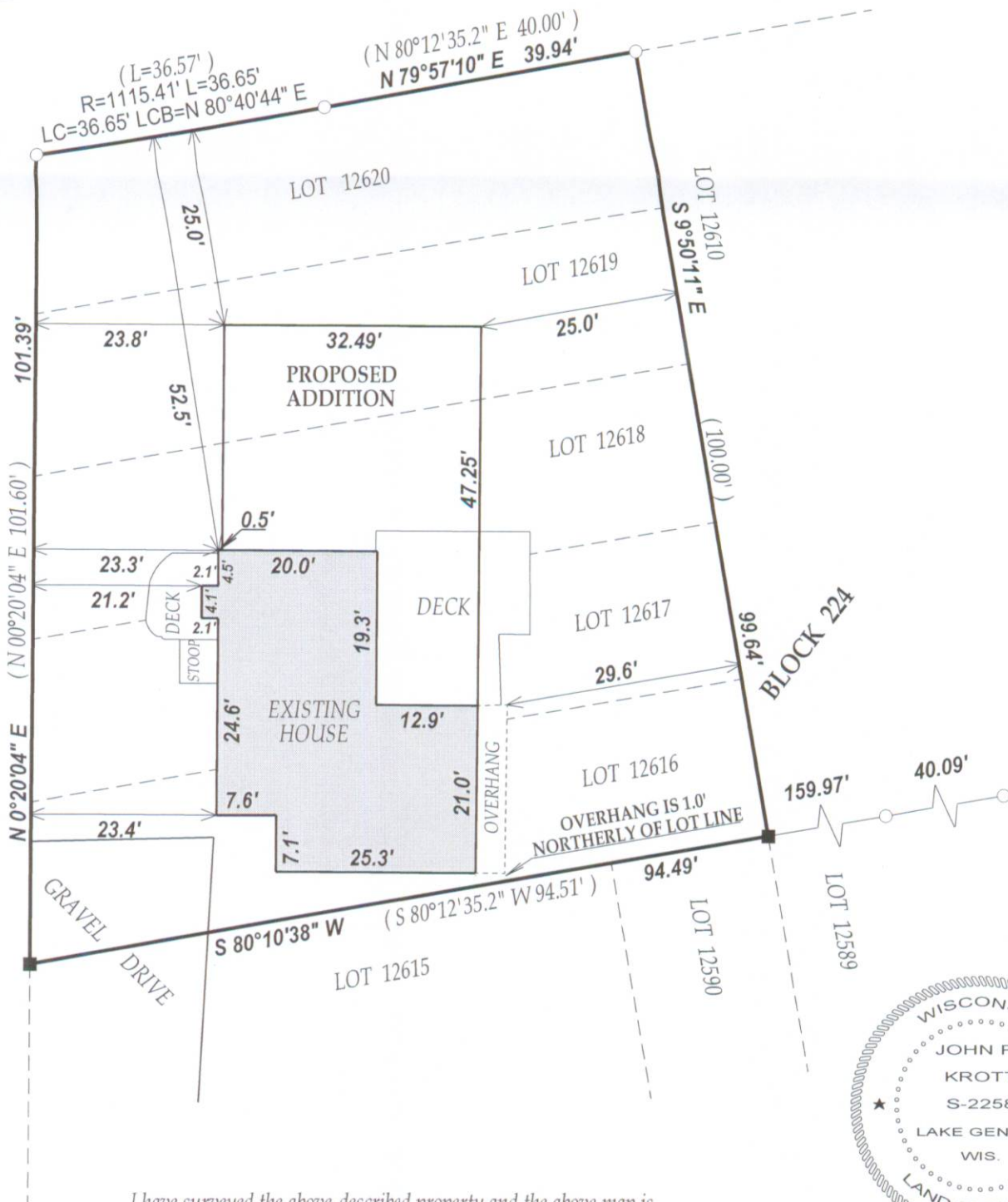

LEGEND

○ FOUND IRON PIPE

■ SET IRON BAR

(XX) RECORDED AS

TAX ID # JLCB 02751

JOB # 09-175

I have surveyed the above-described property and the above map is a true representation thereof and shows the size and location of the property, its exterior boundaries, the location and dimensions of all structures thereon, fences apparent easements and roadways and visible encroachments, if any.

This survey is made for the exclusive use of the present owners of the property, and also those who purchase, mortgage, or insure the title thereto within one (1) year from date hereof; and as to them I warrant the accuracy of said survey map.

DATED THIS 9th DAY OF DECEMBER 2009.

John P. Krott

JOHN KROTT S - 2258
Wisconsin Registered Land Surveyor
(original if signed in red)

217-3602