

PREPARED FOR
ANDREW SCHMIDT
N2591 SUNSET BLVD
LAKE GENEVA WI. 53147

PLAT OF SURVEY

-OF-

KROTT SURVEYING INC.

N3705 WILLOW BEND LANE
LAKE GENEVA WI. 53147
PHONE # (262)248-3697
FAX # (262)249-0639

LOTS 15 THRU 17, BLOCK 20 SUNSET HILLS SUBDIVISION (UNIT "B")
LOCATED IN THE SOUTH 1/2 OF SECTION 33, TOWN 2 NORTH, RANGE
17 EAST, WALWORTH COUNTY, WISCONSIN.

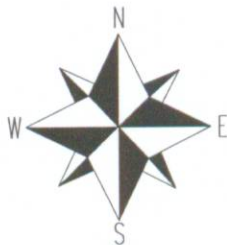
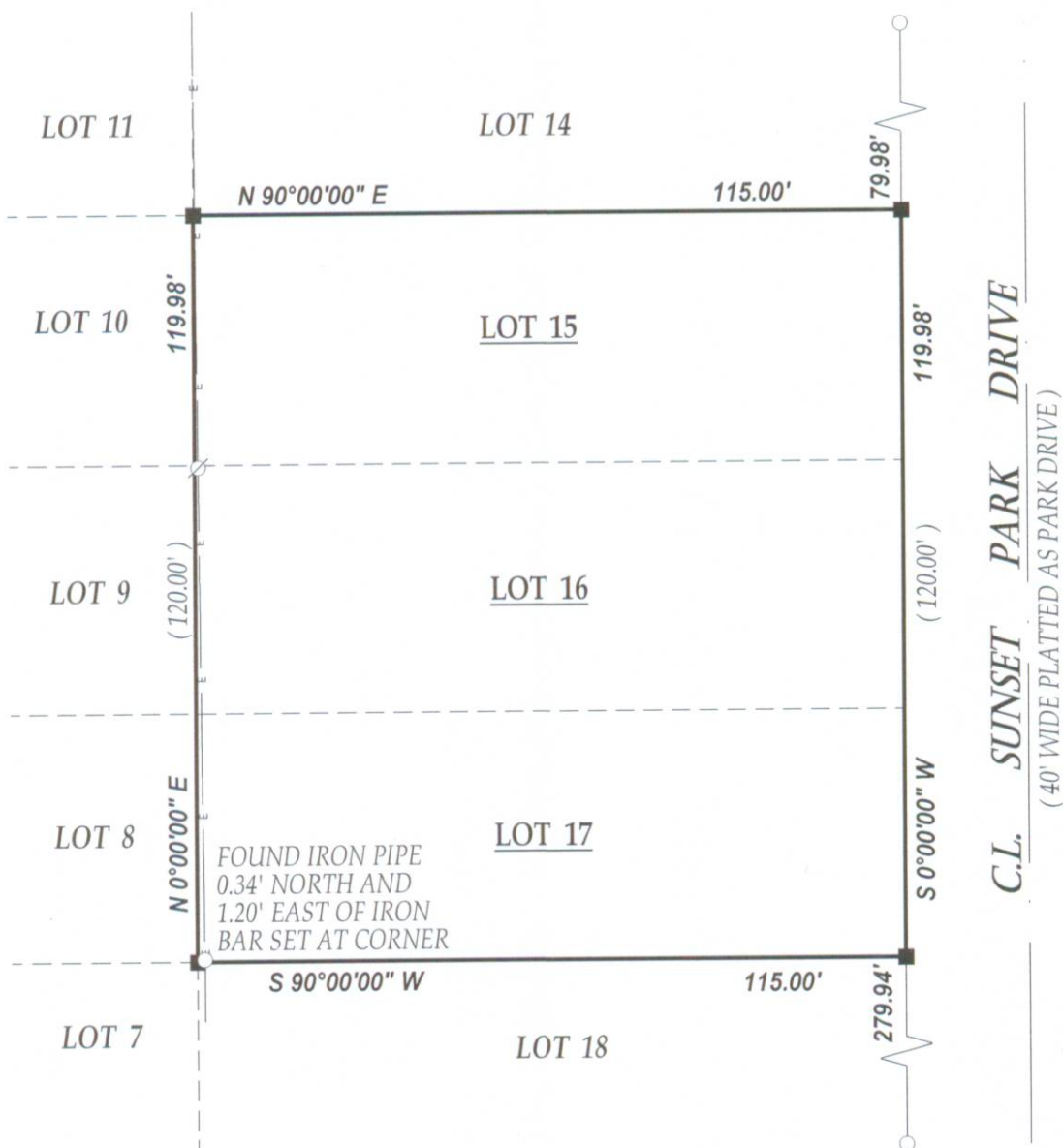

SCALE 1" = 30'



I have surveyed the above-described property and the above map is a true representation thereof and shows the size and location of the property, its exterior boundaries, the location and dimensions of all structures thereon, fences apparent easements and roadways and visible encroachments, if any.

This survey is made for the exclusive use of the present owners of the property, and also those who purchase, mortgage, or insure the title thereto within one (1) year from date hereof, and as to them I warrant the accuracy of said survey map.

NOTE : BEARINGS REFERENCED TO THE RECORD PLAT OF SUNSET HILLS SUB.

LEGEND

- FOUND IRON PIPE
- ∅ UTILITY POLE
- E— OVERHEAD WIRES
- SET IRON BAR

(XX) RECORDED AS

TAX ID # JSH00128 & JSH00129

JOB # 09-177



DATED THIS 8th DAY OF DECEMBER 2009.

John P. Krott

JOHN KROTT S - 2258
Wisconsin Registered Land Surveyor
(original if signed in red)

JSH-128 JSH-129

217-3601