

PLAT OF SURVEY

-OF-

KROTT SURVEYING INC.
N3705 WILLOW BEND LANE
LAKE GENEVA WI. 53147
PHONE # (262)248-3697
FAX # (262)249-0639

LOTS 4353 THRU 4370 IN BLOCK 76 OF LAKE COMO BEACH SUBDIVISION LOCATED
IN TOWN 2 NORTH, RANGE 17 EAST, WALWORTH COUNTY, WISCONSIN.

WOODLAND DRIVE
(40' WIDE)

CHERRY ROAD
(40' WIDE)

BEECH ROAD
(40' WIDE)

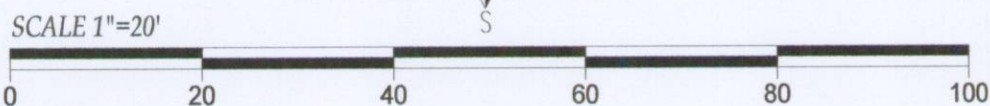
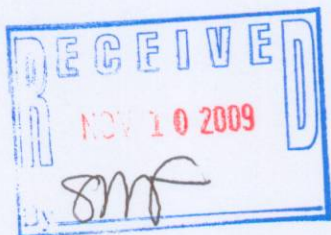
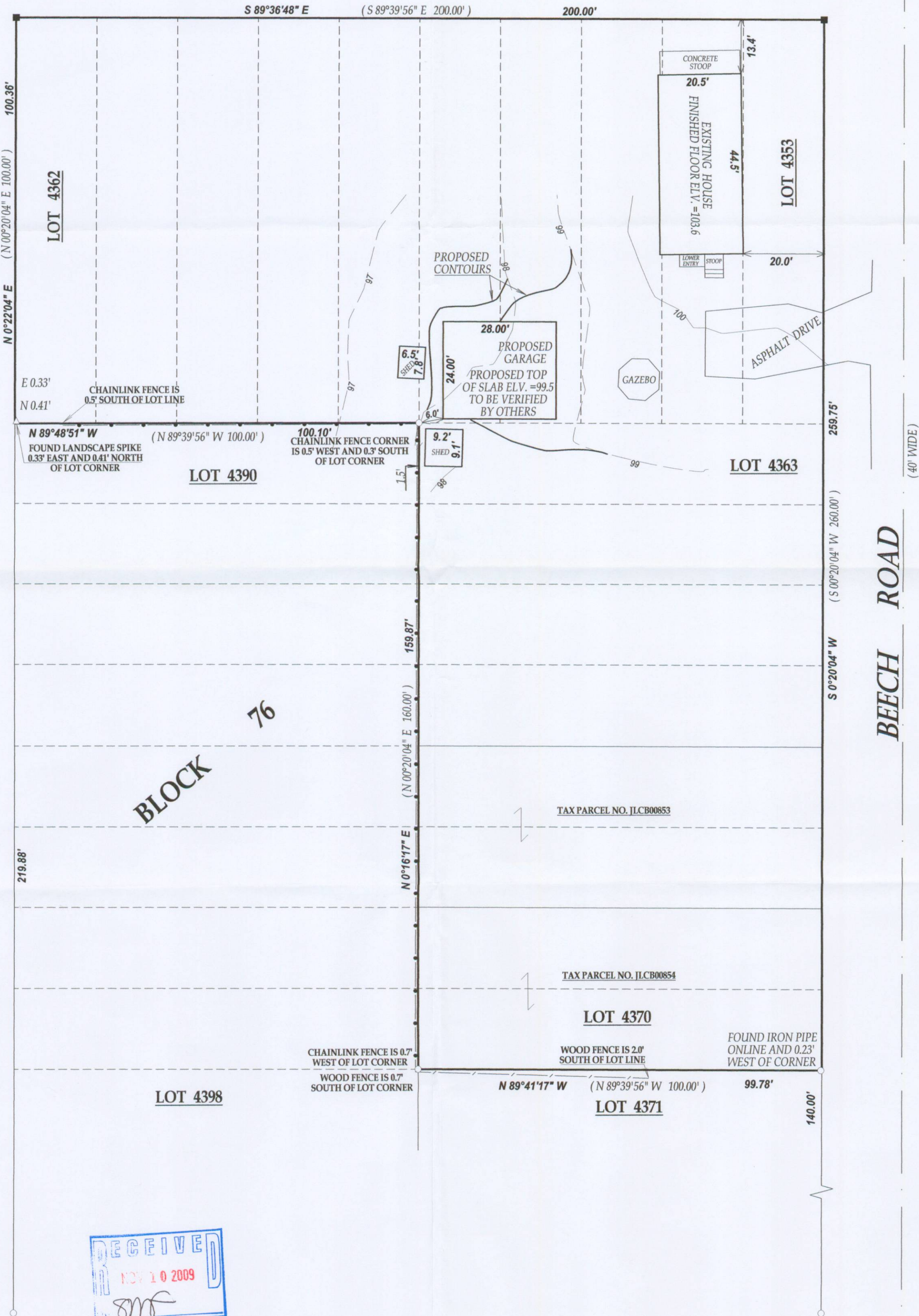

I have surveyed the above-described property and the above map is a true representation thereof and shows the size and location of the property, its exterior boundaries, the location and dimensions of all structures thereon, fences, apparent easements and roadways and visible encroachments, if any.

This survey is made for the exclusive use of the present owners of the property, and also those who purchase, mortgage, or insure the title thereto within one (1) year from date hereof; and as to them I warrant the accuracy of said survey map.

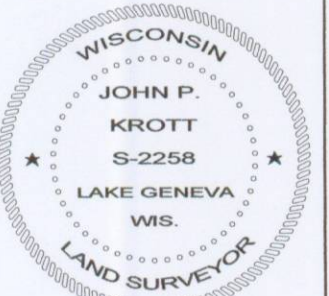

DATED THIS 17th DAY OF SEPTEMBER 2009.

JOHN KROTT S - 2258
Wisconsin Registered Land Surveyor
(original if signed in red)

217-3599

LEGEND
○ FOUND IRON PIPE
□ FOUND IRON BAR
■ SET IRON BAR
(XX) RECORDED AS
TAX ID # JLCB00850, 00853 & 00854
JOB # 09-129