

PREPARED FOR:
JOHN DUFFY
N3063 URANUS ROAD
LAKE GENEVA, WI
53147

PLAT OF SURVEY

-OF-

LOTS 10290 THRU 10301, BLOCK 187, LAKE COMO BEACH
A SUBDIVISION, LOCATED IN T.2.N., R.17.E., WALWORTH
COUNTY, WISCONSIN.

KROTT SURVEYING INC.

N3705 WILLOW BEND LANE
LAKE GENEVA WI. 53147
PHONE # (262)248-3697
FAX # (262)249-0639

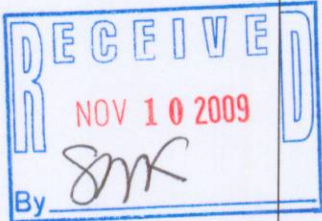
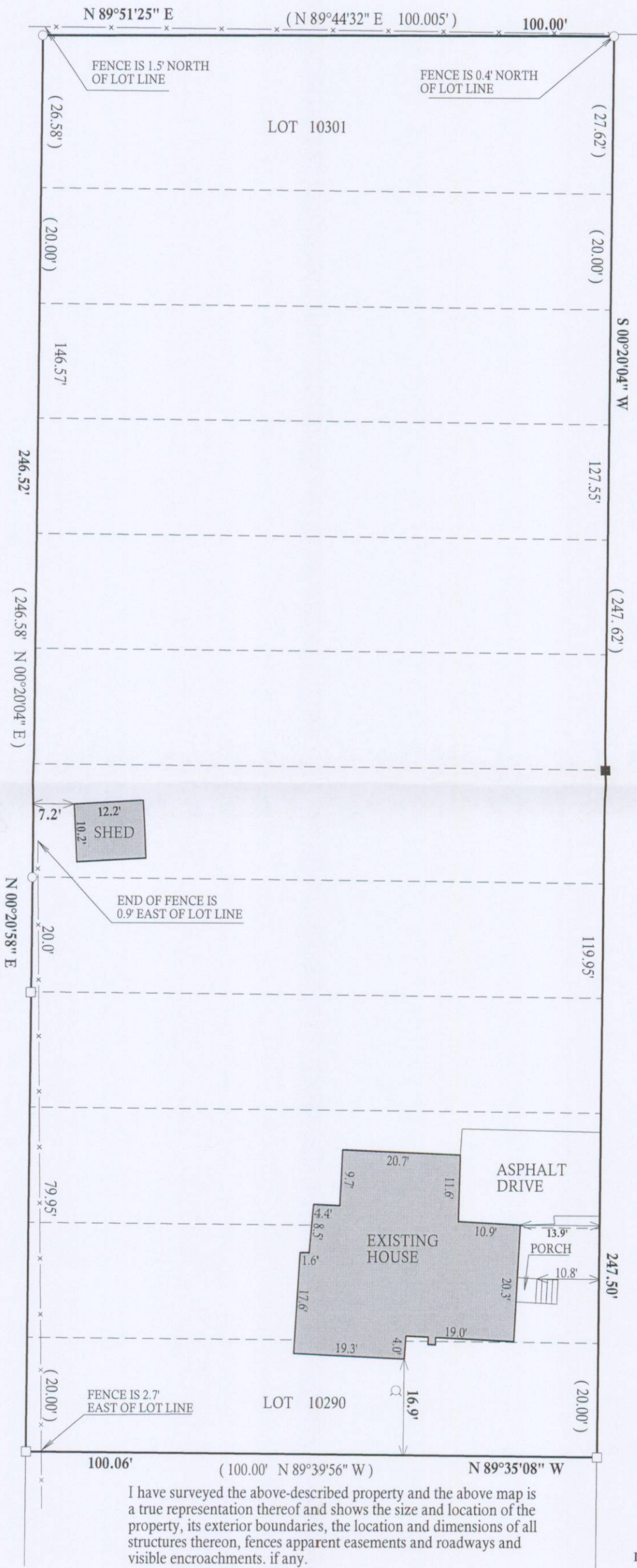

C.L. SATINWOOD ROAD

(40' WIDE)



SCALE 1" = 20'

BEARINGS REFERENCED TO THE
PLAT OF LAKE COMO SUBDIVISION

LEGEND

- WELL
- FOUND IRON PIPE
- FOUND IRON BAR
- SET IRON BAR

(XX) RECORDED AS

JOB # 09-159

TAX ID # JLCB02227

I have surveyed the above-described property and the above map is a true representation thereof and shows the size and location of the property, its exterior boundaries, the location and dimensions of all structures thereon, fences apparent easements and roadways and visible encroachments, if any.

This survey is made for the exclusive use of the present owners of the property, and also those who purchase, mortgage, or insure the title thereto within one (1) year from date hereof; and as to them I warrant the accuracy of said survey map.

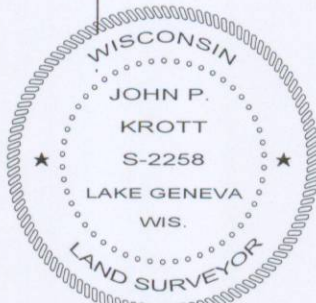

DATED THIS 29th, DAY OF OCTOBER, 2009

John P. Krott

JOHN KROTT S - 2258
Wisconsin Registered Land Surveyor
(original if signed in red)

217-3598