

PREPARED FOR :  
BRENDA KISSNER  
W3950 LONGFELLOW DR.  
LAKE GENEVA, WI 53147

PLAT OF SURVEY  
-OF-

KROTT SURVEYING INC.  
N3705 WILLOW BEND LANE  
LAKE GENEVA WI. 53147  
PHONE # (262)248-3697  
FAX # (262)249-0639

LOTS 7112, 7113, THE WEST 10' LOT 7114 AND THE EAST 5' LOT 7115  
LAKE COMO BEACH A SUBDIVISION LOCATED IN TOWN 2 NORTH,  
RANGE 17 EAST, WALWORTH COUNTY, WISCONSIN.

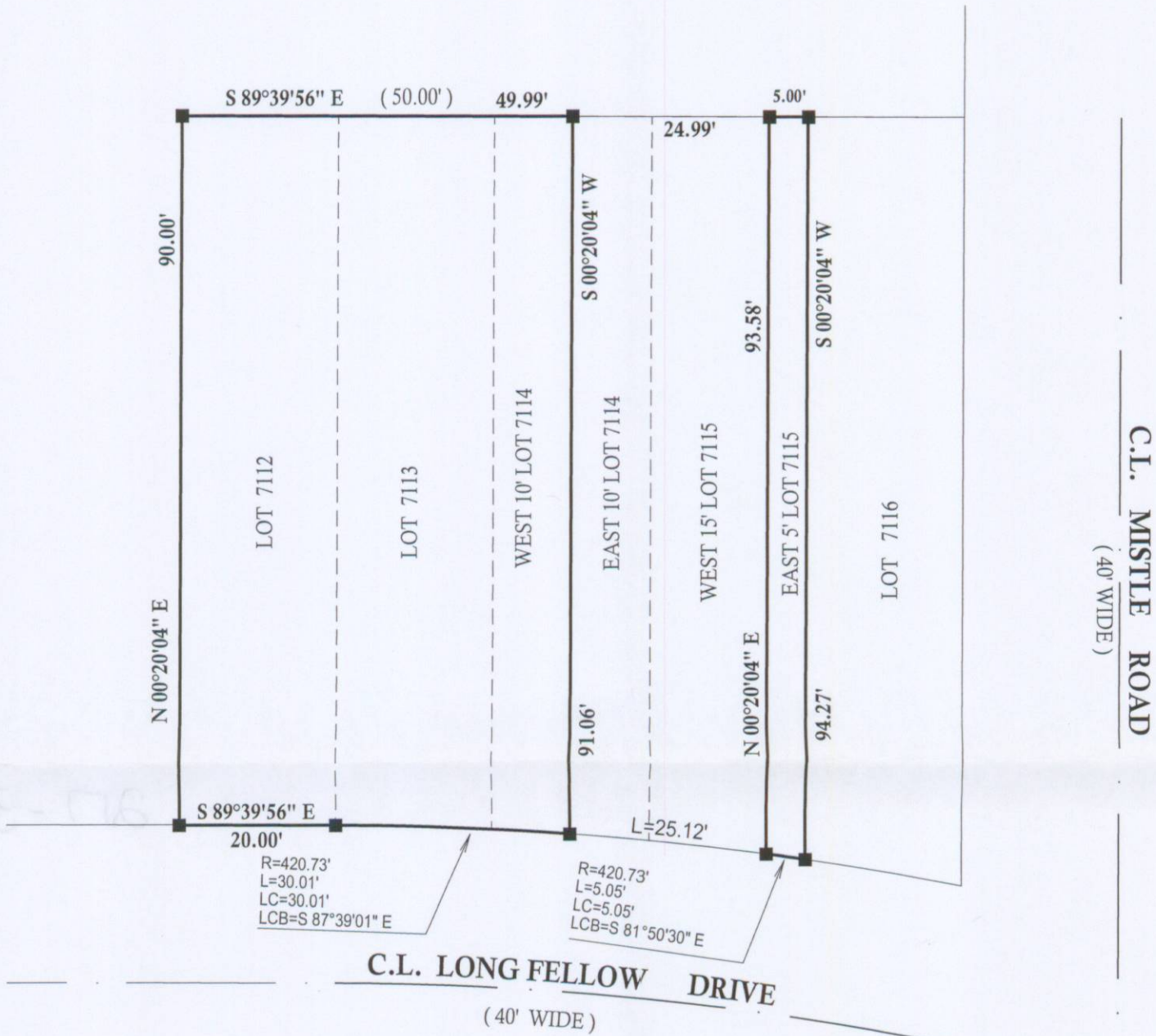

RECEIVED  
NOV 10 2009  
By *smf*

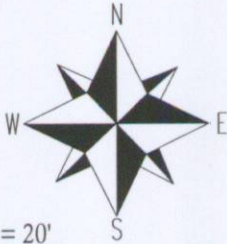

SCALE 1" = 20'

BEARINGS REFERENCED TO THE RECORD  
PLAT OF LAKE COMO BEACH

- LEGEND
- FOUND IRON PIPE
  - FOUND IRON BAR
  - SET IRON BAR

(XX) RECORDED AS  
JOB # 09-148

TAX ID # JLCB 01505, 01506 & 01508

I have surveyed the above-described property and the above map is a true representation thereof and shows the size and location of the property, its exterior boundaries, the location and dimensions of all structures thereon, fences apparent easements and roadways and visible encroachments, if any.

This survey is made for the exclusive use of the present owners of the property, and also those who purchase, mortgage, or insure the title thereto within one (1) year from date hereof; and as them I warrant the accuracy of said survey map.

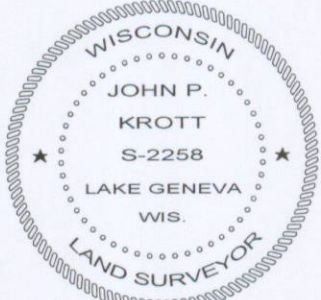

DATED THIS 14th, DAY OF OCTOBER, 2009

*John P. Krott*  
JOHN KROTT S - 2258  
Wisconsin Registered Land Surveyor  
(original if signed in red)

217-3594