

ABELL
SURVEYING & MAPPING
1140 SEQUOIA STREET • DELAVAN, WISCONSIN 53115
262-728-6737

ROAD

BEACH

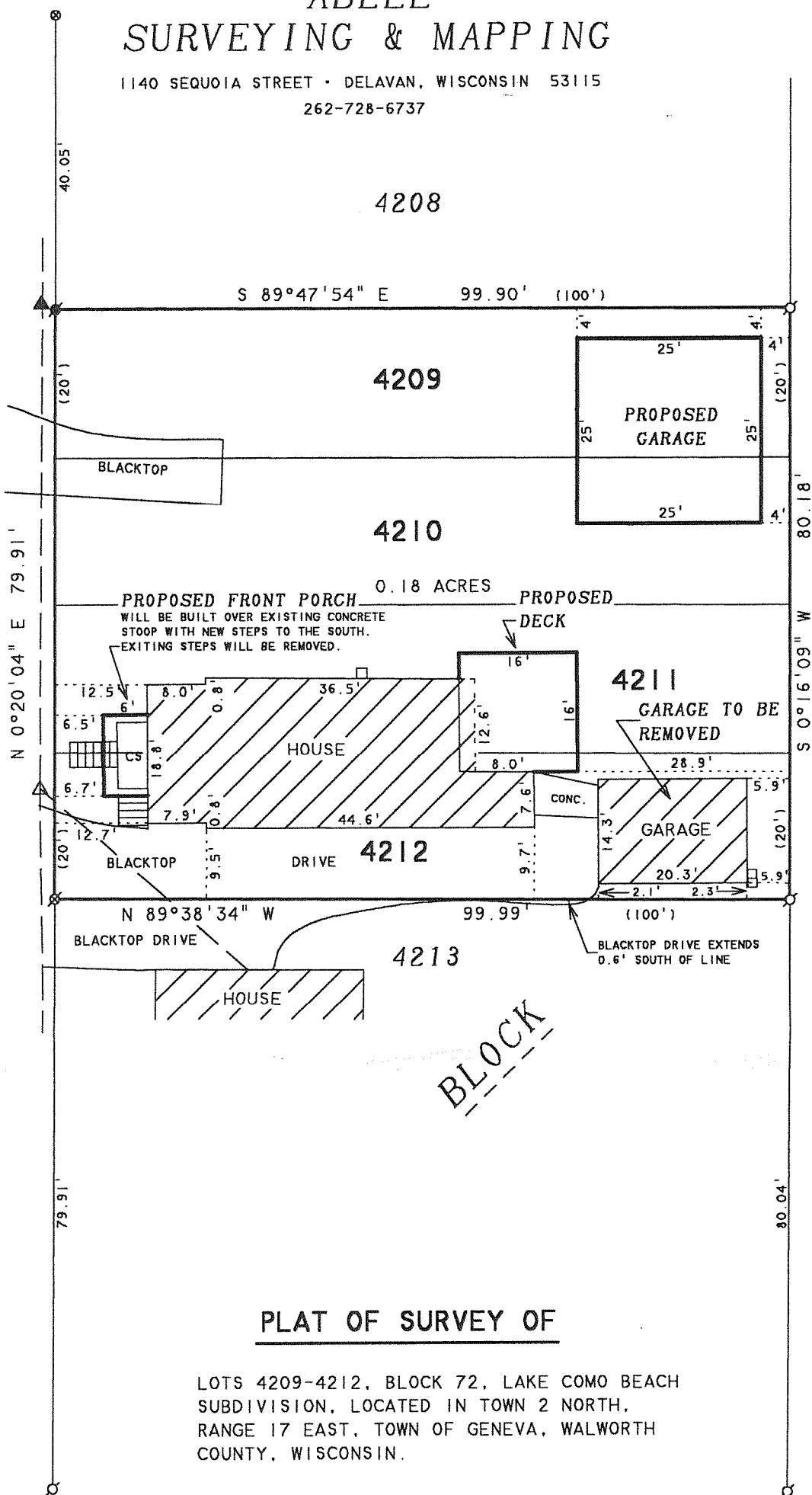

PLAT OF SURVEY OF

LOTS 4209-4212, BLOCK 72, LAKE COMO BEACH
SUBDIVISION, LOCATED IN TOWN 2 NORTH,
RANGE 17 EAST, TOWN OF GENEVA, WALWORTH
COUNTY, WISCONSIN.

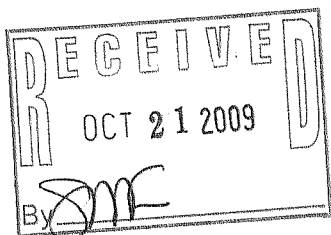

ORDERED BY: PATRICIA LA ROSE
N3236 BEACH ROAD
LAKE GENEVA, WI 53147

REVISED: JULY 13, 2009 TO SHOW PROPOSED
GARAGE, DECK AND FRONT PORCH.

BEARINGS ARE REFERENCED TO THE
RECORDED SUBDIVISION PLAT.



SCALE 1"=20'

LEGEND

- ⊙ - IRON PIPE FOUND
- ⊗ - IRON ROD FOUND
- ⊕ - RAILROAD SPIKE FOUND
- ⊙ - PK NAIL FOUND
- △ - UTILITY POLE
- - OVERHEAD UTILITY LINES
- - UTILITY PED
- ▲ - FIRE HYDRANT
- CS - CONCRETE STOOP
- () - RECORDED AS

I HEREBY CERTIFY THAT I HAVE SURVEYED THE ABOVE DESCRIBED PROPERTY AND THAT THE ABOVE MAP IS A TRUE REPRESENTATION THEREOF AND SHOWS THE SIZE AND LOCATION OF THE PROPERTY, ITS EXTERIOR BOUNDARIES, THE LOCATION OF ALL VISIBLE STRUCTURES AND DIMENSIONS OF ALL PRINCIPAL BUILDINGS THEREON, BOUNDARY FENCES, APPARENT EASEMENTS, ROADWAYS AND VISIBLE ENCROACHMENTS, IF ANY, TO THE BEST OF MY KNOWLEDGE AND BELIEF.

THIS SURVEY IS MADE FOR THE USE OF THE PRESENT OWNERS OF THE PROPERTY, AND ALSO THOSE WHO PURCHASE, MORTGAGE, OR GUARANTEE THE TITLE THERETO WITHIN ONE (1) YEAR FROM DATE HEREON.

David F. Abell
DAVID F. ABELL
WISCONSIN REGISTERED LAND SURVEYOR, S-1596

November 26, 2007

DATE: November 26, 2007 JOB NUMBER - 07078A
NOTE: THIS IS NOT A CERTIFIED COPY UNLESS SEALED.

JLCB-818

217-3587