

PREPARED FOR:
DIANE COCROFT
KEEFE REAL ESTATE, INC.
751 GENEVA PARKWAY
LAKE GENEVA, WI. 53147

PLAT OF SURVEY

-OF-

LOTS 753 THRU 757, BLOCK 13, LAKE COMO BEACH
A SUBDIVISION LOCATED IN TOWN 2 NORTH, RANGE
17 EAST, WALWORTH COUNTY, WISCONSIN.

KROTT SURVEYING INC.

N3705 WILLOW BEND LANE
LAKE GENEVA WI. 53147
PHONE # (262)248-3697
FAX # (262)249-0639

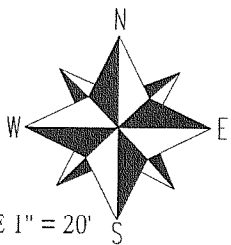
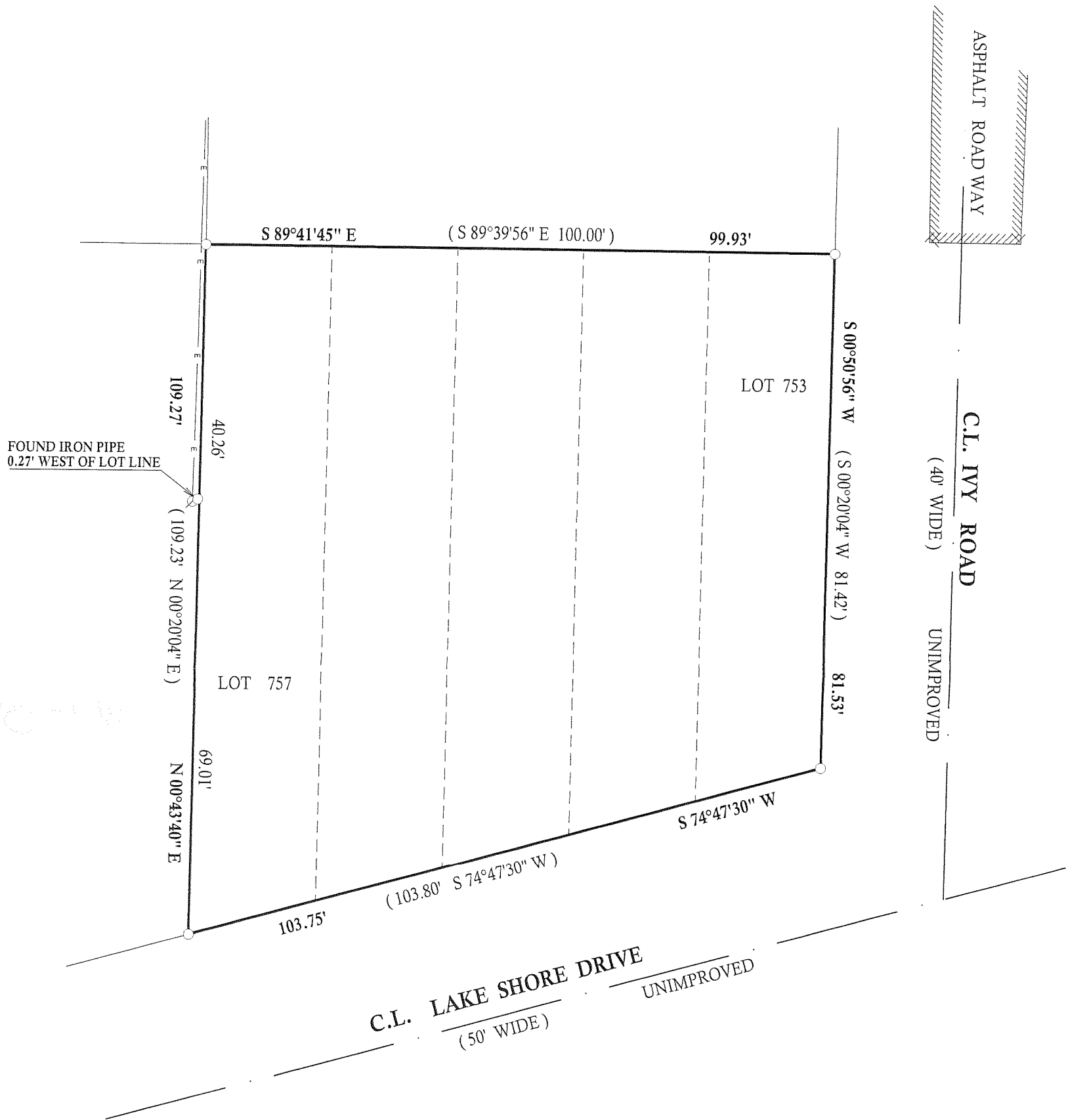

SCALE 1" = 20'

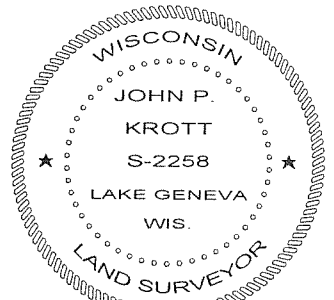
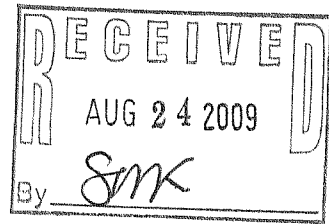

DATED THIS 20th, DAY OF JULY, 2009

John P. Krott
JOHN KROTT S - 2258
Wisconsin Registered Land Surveyor
(original if signed in red)

LEGEND

- E— OVERHEAD UTILITIES
- Ø UTILITY POLE
- FOUND IRON PIPE
- FOUND IRON BAR
- SET IRON BAR
- (XX) RECORDED AS

BEARINGS REFERENCED TO THE
RECORDED PLAT OF LAKE COMO
BEACH

"I hereby certify that I have surveyed the above described property and that the above map is a true representation thereof and shows the size and location of all visible structures, apparent easements and encroachments if any."
This survey is made for the present owners of the property, and those who purchase, mortgage, or guarantee the title thereto, within one year from the date hereof.

JOB # 09-092 TAX ID # JLCB 00087

217-3578