

PREPARED FOR:
DIANE COCROFT
KEEFE REAL ESTATE, INC.
751 GENEVA PARKWAY
LAKE GENEVA, WI 53147

PLAT OF SURVEY

- OF -

KROTT SURVEYING, INC.
N3705 WILLOW BEND LANE
LAKE GENEVA, WI 53147
(262)- 248-3697

PARCEL "A" THE NORTH 1/2 OF LOT 12045 AND LOTS 12046 THRU 12052
ALL INCLUSIVE BLOCK 215 LAKE COMO BEACH, A SUBDIVISION
LOCATED IN SECTION 29, T.2.N. , R.17.E. WALWORTH COUNTY,
WISCONSIN. SAID PARCEL CONTAINS 15000 SQUARE FEET.
MORE OR LESS.

PARCEL "B" THE SOUTH 1/2 OF LOT 12045 AND LOTS 12038 THRU 12044
ALL INCLUSIVE BLOCK 215 LAKE COMO BEACH, A SUBDIVISION
LOCATED IN SECTION 29, T.2.N. , R.17.E. , WALWORTH COUNTY,
WISCONSIN. SAID PARCEL CONTAINS 15000 SQUARE FEET.
MORE OR LESS.

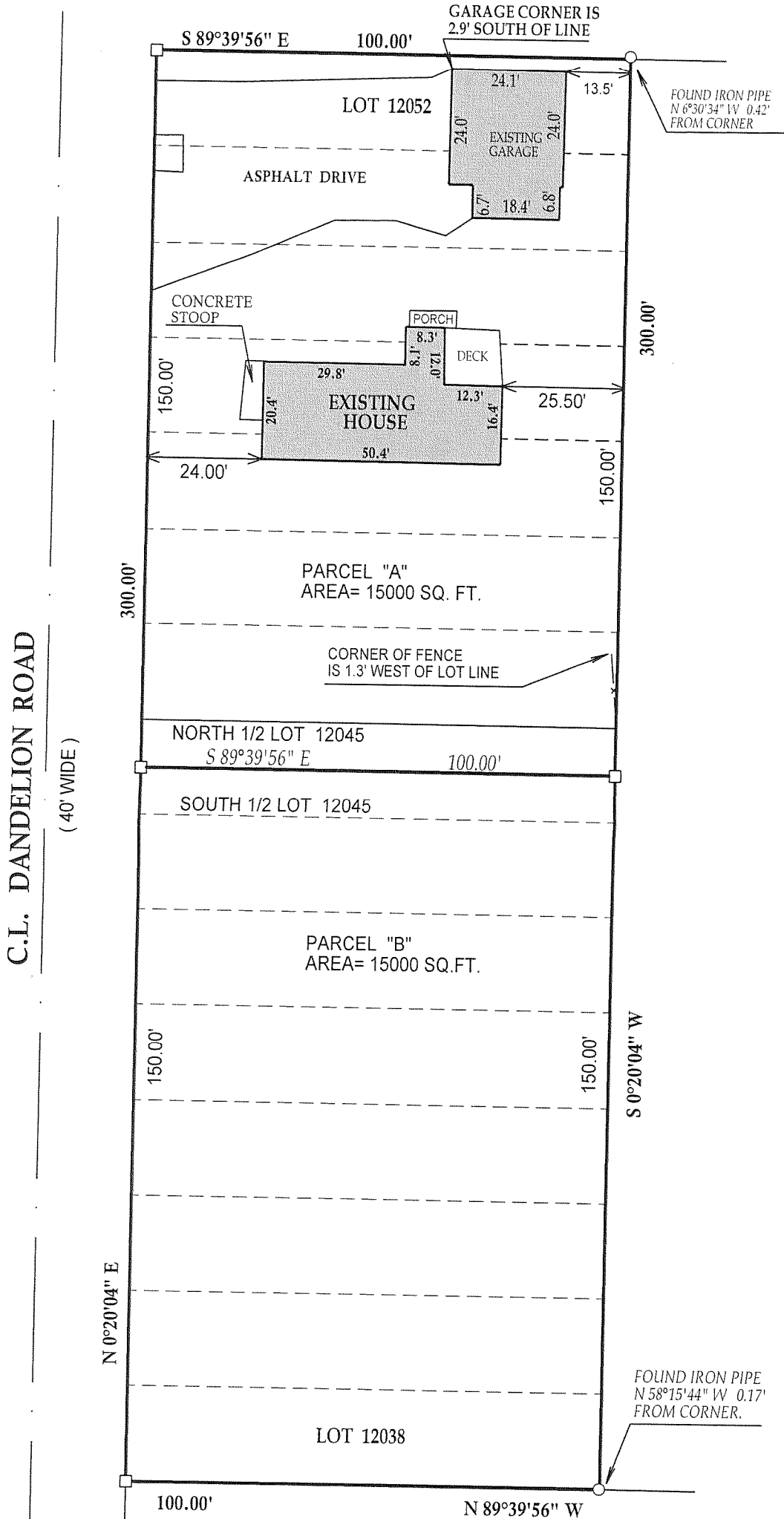

- () = recorded as
- = found iron bar
- = found iron pipe
- = set iron pipe
- = set iron bar

SCALE 1" = 30'

JOB # 02-520PARCELSPLIT

TAX ID # JLCB-2619 & JLCB 2619A

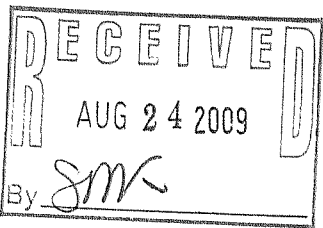

"I hereby certify that I have surveyed the above described property and that the above map is a true representation thereof and shows the size and location of all visible structures, apparent easements and encroachments if any."

This survey is made for the present owners of the property, and those who purchase, mortgage, or guarantee the title thereto, within one year from the date hereof.

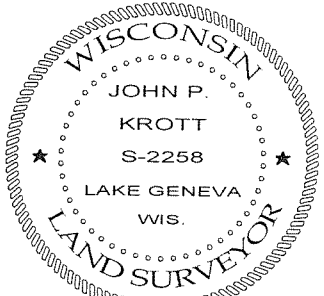

DATED THIS 8th, DAY OF JUNE, 2009

JOHN KROTT S - 2258
Wisconsin Registered Land Surveyor
(original if signed in red)

217-3573