

PLAT OF SURVEY

-OF-

LOT 1 CERTIFIED SURVEY MAP NO. 450 LOCATED IN
THE SOUTHWEST 1/4 OF SECTION 20, TOWN 2 NORTH,
RANGE 17 EAST, WALWORTH COUNTY, WISCONSIN.

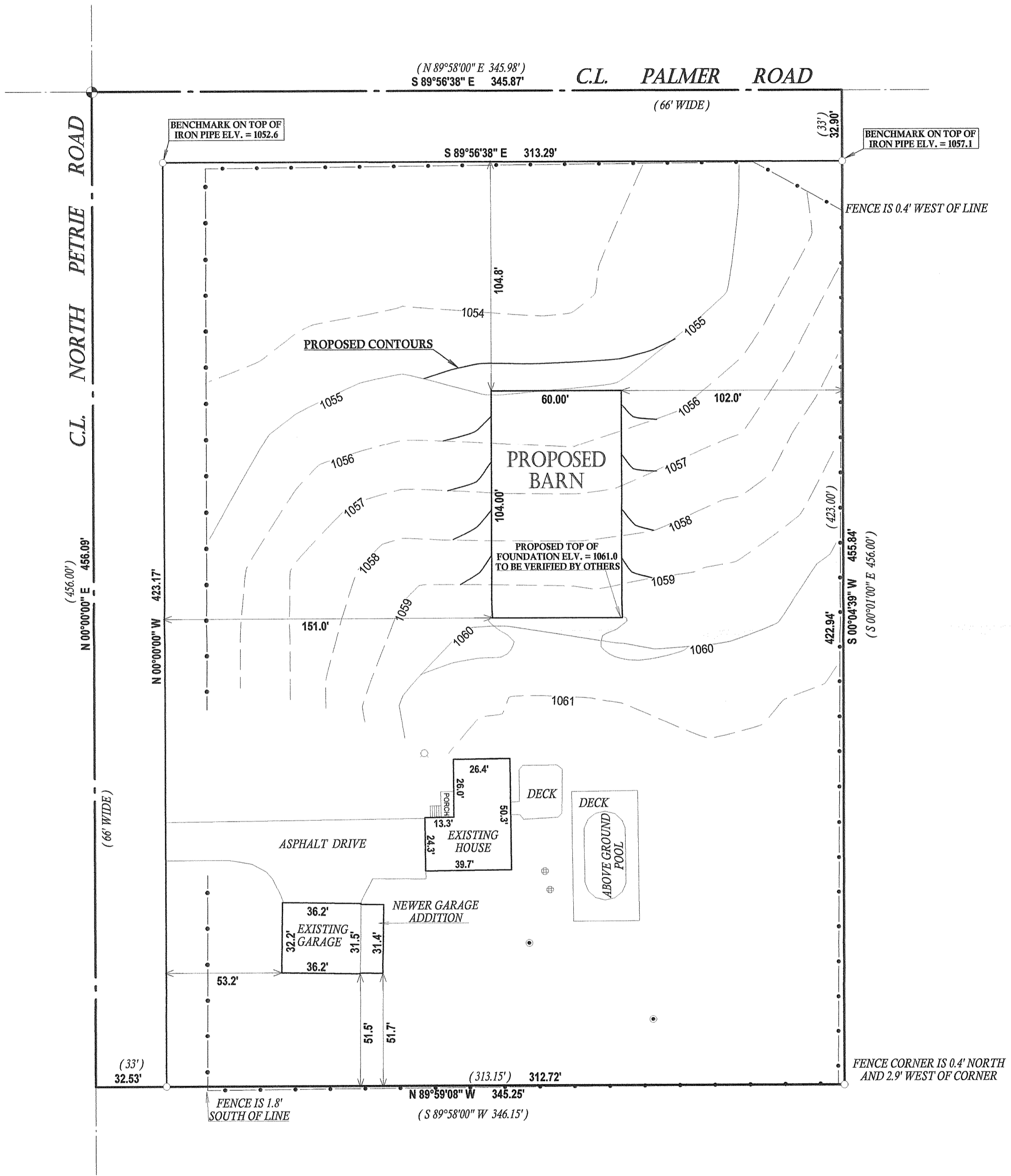

- LEGEND**
- FOUND IRON PIPE
 - ⊕ FOUND CONCRETE MONUMENT WITH BRASS CAP
 - ⊕ CONCRETE LID
 - 4" DIA. PVC PIPE
 - WELL
 - (XX) RECORDED AS
- TAX ID # JA45000001
- JOB # 09-089

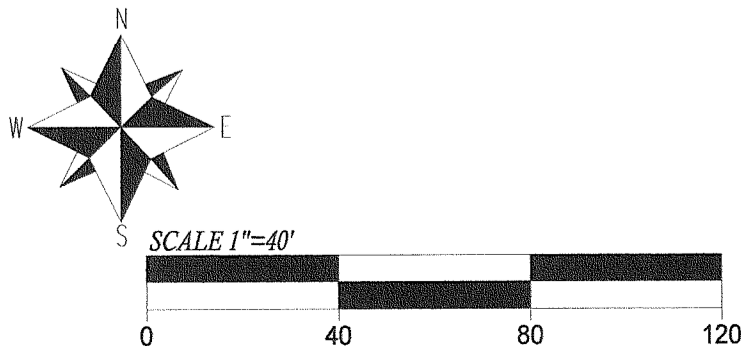

COMPARE LEGAL DESCRIPTION ABOVE AND DRAWING WITH DEED.
FOR BUILDING RESTRICTIONS AND EASEMENTS NOT SHOWN REFER
TO DEED, ABSTRACT SOURCES AND LOCAL MUNICIPAL CODES. NOTIFY
THE SURVEYOR IMMEDIATELY OF ANY DISCREPANCY.

"I hereby certify that I have surveyed the above described property and that
the above map is a true representation thereof and shows the size and
location of all visible structures, apparent easements and encroachments
if any."
This survey is made for the present owners of the property, and those who
purchase, mortgage, or guarantee the title thereto, within one year from
the date hereof.

NOTE: BEARINGS BASED OF THE RECORDED C.S.M.

RECEIVED
AUG 24 2009
By *JMF*

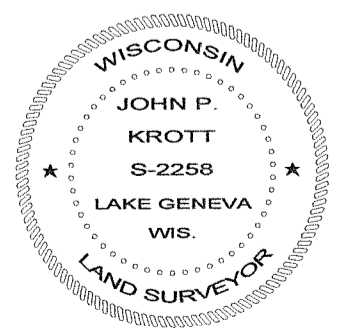

John P. Krott
JOHN KROTT S - 2258
Wisconsin Registered Land Surveyor
(original if signed in red)
DATED THIS 15th DAY OF JULY 2009.

217-3517